

ADHA2016

**CLL AT THE 93RD
ANNUAL SESSION**

adha CLL2016

93RD ANNUAL SESSION

JUNE 8-14 2016 / PITTSBURGH, PA

DAVID LAWRENCE CONVENTION CENTER

**CENTER FOR
LIFELONG
LEARNING**
JUNE 8-11, 2016

**EXHIBITS
2016**
JUNE 10-11, 2016

**ANNUAL
SESSION
BUSINESS
MEETING**
JUNE 12-14, 2016

WELCOME TO PITTSBURGH

OFFICIAL PROGRAM / JUNE 8-14 2016



WWW.ADHA.ORG/ANNUAL-SESSION





When you see chronic dry mouth, say

 **NeutraSal[®]**
(Supersaturated Calcium Phosphate Rinse)

Prescription-strength NeutraSal[®] is a clinically proven rinse that helps relieve dry mouth symptoms and restore the oral environment.^{1,2}

**As low as \$0 copay
and no out-of-pocket costs for
commercially insured patients***

Visit www.NeutraSal.com to learn how

Both young and old patients may suffer from dry mouth for a variety of reasons

- >500 commonly prescribed medications^{3,4}
- Medical and physical conditions^{1,3-5}
- Chronic behavioral factors such as smoking⁴

NeutraSal[®] is easy to use¹

- Single-use packet dose dissolves in 1 oz water
- No added flavoring

NeutraSal[®] has an established safety profile with no anticipated adverse effects if swallowed accidentally and no known interactions.¹

NeutraSal[®] is not intended to prevent xerostomia or oral mucositis or to treat diseases of the throat or upper GI tract.¹

***Eligibility Restrictions and Requirements:** This offer is only valid for patients with commercial insurance where NeutraSal[®] Supersaturated Calcium Phosphate Rinse is a covered medication. This offer is not valid for any person eligible for reimbursement of prescriptions, in whole or in part, by any federal, state, or other governmental programs, including, but not limited to, Medicare (including Medicare Advantage and Part A, B, and D plans), Medicaid, TRICARE, Veterans Administration or Department of Defense health coverage, CHAMPUS, the Puerto Rico Government Health Insurance Plan, or any other federal or state health care programs. By using this program, the patient agrees not to seek reimbursement for all or any part of the benefit received through this offer and is responsible for making any required reports of use of this offer to any insurer or other third party who pays any part of the prescription filled. This offer is good only in the United States of America (including the District of Columbia, Puerto Rico and the U.S. Virgin Islands). This offer is not valid where otherwise prohibited, taxed, or otherwise restricted and not valid for any person that is 65 years of age or older without commercial insurance. Patients must be 18 years of age or older to redeem this offer for themselves or a minor. This offer cannot be redeemed at government-subsidized clinics. This offer is valid for one (1) initial prescription fill of NeutraSal[®] and up to ten (10) prescription refills. The maximum benefit available is \$150 per box. Participating patients are responsible for all costs and expenses after the maximum benefit is reached. If the patient receives coverage through a health savings account (HSA) or similar arrangement, it is the patient's responsibility to know how claims are processed and understand that amounts paid by the third party for their NeutraSal[®] prescription may be deducted from their benefits limit automatically. This offer is not valid with other offers. The coupon has no cash value or cash back. This offer is not health insurance. This offer expires on December 31, 2016. Valeant Pharmaceuticals and OraPharma reserve the right to rescind, revoke, terminate, or amend this offer at any time, without notice.

References: 1. NeutraSal[®] [package insert]. Invado Pharmaceuticals LLC. 2. Levin EZ. Management of xerostomia and microflora with supersaturated calcium-phosphate rinse. 2013. Data on file. OraPharma. 3. Singh ML, Papas AS. Long-term clinical observation of dental caries in salivary hypofunction patients using a supersaturated calcium phosphate remineralizing rinse. *J Clin Dent*. 2009;20(3):87-92. 4. McDonald E, Marino C. Dry mouth: diagnosing and treating its multiple causes. *Geriatrics*. 1991;46:61-63. 5. Levin EZ. The beneficial effects of a supersaturated calcium phosphate rinse on the oral cavity in xerostomia patients. Tulsa, OK: PennWell Publications; 2014.

oraPHARMA

NeutraSal is a trademark of Valeant Pharmaceuticals International, Inc. or its affiliates
Any other product brand/names are trademarks of their respective owners.
©2016 Valeant Pharmaceuticals North America LLC NSL.0019.USA.16 4/16



Jill Rethman, RDH, BA
ADHA President

**WELCOME TO
PITTSBURGH!**

Dear ADHA Attendee,

Welcome to ADHA's 2016 Center for Lifelong Learning at the 93rd Annual Session in the Steel City, Pittsburgh, Pennsylvania! The David Lawrence Convention Center is a spectacular venue, and we are thrilled that it is serving as our headquarters for the nation's premier professional dental hygiene meeting. I am confident that with our exceptional continuing education programs, exhibits showcasing cutting-edge technology and services, and numerous networking opportunities, you will leave Pittsburgh energized by all the new connections you have made and excited about the future of your profession.

I gratefully acknowledge our sponsors and exhibitors. As you are making your purchases, please take a moment to thank these companies for being a part of the 2016 CLL. Their generosity and support of ADHA are highly appreciated. I also thank the Committee on Annual Session and the volunteers for their hospitality in hosting our national professional meeting here in Pittsburgh. Their dedication, support and commitment are crucial components of the meeting's success, and we are most appreciative.

As a special invitation, I invite you to attend the House of Delegates from June 12 to 14 when the leaders of our association discuss the current issues relevant to the profession. The dental hygiene profession is establishing its place within the evolving health care environment and amazing opportunities lie ahead.

Thank you again for being here among friends and colleagues, working to strengthen this wonderful health care occupation of dental hygiene. You are ensuring its relevance for years to come. I hope you enjoy the many new connections you will make this week, as well as the new knowledge and skills that will help you grow both personally and professionally. In the words of Helen Keller, "Alone we can achieve so little; together we can achieve so much."

Together, we are forging our future and are headed Upward!

WELCOME FROM THE COMMITTEE ON ANNUAL SESSION

On behalf of ADHA welcome to Pittsburgh and the ADHA's Center for Lifelong Learning at the 93rd Annual Session. We are excited to have you join us here in our home state of Pennsylvania at the David Lawrence Convention Center. This unparalleled space blends functionality and flexibility with cutting-edge technology for what is sure to be an unforgettable experience.

We hope that the many networking opportunities, exhibits and CE sessions taking place throughout the coming week bring you excitement and energy every day. Then, during the evening, we encourage you to unwind and explore gorgeous downtown Pittsburgh.

This year's annual meeting provides the perfect opportunity to catch up with your colleagues and make new connections. The committee and ADHA staff have worked diligently to ensure that you have a productive, enjoyable and memorable meeting.

Sincerely,
The Committee on Annual Session

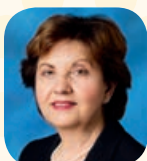

Angie Riccelli, BS, MS, RDH (Chair)
Christi Binder, BSDH, PHDHP
Helen Hawkey, BSDH, PHDHP
Amanda Kundrod, RDH, MA
Jaclyn Gleber, RDH, MEd, EdD (2016 Board Liaison)
Jessica Kiser, RDH, BS, MS (2017 Board Liaison)

adha CLL2016
93RD ANNUAL SESSION
JUNE 8-14, 2016 / PITTSBURGH, PA

TABLE OF CONTENTS

Welcome Greetings/Table of Contents	1
General Information	2
Networking/Social Events	3
Awards	4
Exhibits	5
Exhibit Hall Floor Plan & Highlights	6
Exhibitor Listing	7-12
CLL Schedule	14-15
CE Courses	16-19
Speaker Index	20-21
Student Track	23
Student Table Clinics & Poster Sessions	24-26
Research Poster Sessions/ Graduate Student Poster Sessions	26-27
Faces to Know/Past Presidents	28-29
Business Meetings and Schedule	30-31
Councils and Committees	32

GENERAL INFORMATION

GENERAL INFORMATION

REGISTRATION

Registration is located on the 200 Level of the Convention Center adjacent to Exhibit Hall B. Pick up badges, Delegate credentialing packets, and add additional CE courses here. If you registered in advance and have your tickets, you do not need to go to the registration desk. Proceed to the pick-up counter to obtain your tote bag and badge lanyard.

Registration hours are as follows:

Wednesday, June 8	11:00 a.m. – 7:00 p.m.
Thursday, June 9	6:30 a.m. – 6:00 p.m.
Friday, June 10	6:30 a.m. – 6:00 p.m.
Saturday, June 11	7:00 a.m. – 6:00 p.m.
Sunday, June 12	7:00 a.m. – 1:00 p.m.

IMPORTANT: IF YOU RECEIVED YOUR BADGES IN ADVANCE YOU DO NOT NEED TO GO TO THE REGISTRATION DESK UNLESS YOU NEED TO ADD AN EVENT TO YOUR REGISTRATION

IN MOTION: 5K RUN, WALK, FUN REGISTRATION MATERIALS

Pick up your 5K run/walk materials on Wednesday or Thursday during registration hours. Located on the 200 level of the convention center adjacent to Exhibit Hall B.

TOTE BAG/BADGE LANYARD PICK-UP

If you registered and received all of your materials, proceed to the Tote Bag / Badge Lanyard Pick-up Counter to receive your show bag and badge lanyard. You do not need to go to registration to check in.

TICKET SALES

Tickets for CE courses can be purchased in the registration area. Weren't sure which course you wanted to attend when you registered? Add courses today! Note: some courses are sold out.

HOSPITALITY COUNTER

The Hospitality Counter is located in the 300 level foyer and is open during registration hours. Stop by for city brochures, maps and city tips to help you enjoy your stay in Pittsburgh!

EMERGENCY INFORMATION

In case of emergency, notify Convention Center security or a member of ADHA staff.

The nearest hospital is:

Allegheny General Hospital

320 E. North Avenue
(412) 359-3131

LOST + FOUND

Any lost and found items should be brought to the attention of a uniformed convention center associate. Do not handle or move any items. ADHA does not hold lost and found items and is not responsible for any lost or stolen articles.

All CLL and Business Meeting events will be hosted at the David Lawrence Convention Center. Various evening receptions as well as the IOH Benefit/President's Reception will be hosted at the Omni Hotel.

VISIT BOOTH #614



**One simple install.
365 days of pure water.**

- Meets and exceeds all microbiological standards
- No hazardous silver
- No tablets
- No distilled water required



Watch the simple installation at
DENTAPURE.COM

CROSSTEX
A CANTEL MEDICAL COMPANY

PROTECTS*

MADE IN USA

WEDNESDAY, JUNE 8

Community Service Day

ADHA and ADHA's Foundation: The Institute for Oral Health will be partnering with Pittsburgh Mercy Health Systems in downtown Pittsburgh to provide dental hygiene education as well as oral abnormality screenings for approximately 200 special needs participants.

Sponsored by:   

Educators Workshop

1:00 p.m. - 3:00 p.m.

Room: 319 Cost: FREE

The ADHA National Dental Hygiene Research Agenda has been updated to support ADHA's strategic plan. The objective was to develop a document inclusive of the agenda that is easy to use for all levels of dental hygiene education and support educators and researchers alike. This course will review the document and share ways that it can be utilized by faculty in all programs.

ADHA / Young Dental Kickoff Event

7:00 p.m. - 9:00 p.m.

Location: Howl at the Moon

Ticket Required

The night is YOUNG! Begin the annual session in style by attending the ADHA/Young Dental Kickoff Evening Event at Howl at the Moon! Experience Pittsburgh's vibrant downtown, network with your peers and enjoy a night of FUN!

Sponsored by: YOUNG

THURSDAY, JUNE 9 – SATURDAY, JUNE 11

Various affiliate receptions are taking place. Download the event mobile app for complete listing of the affiliate receptions dates, times and locations.

THURSDAY, JUNE 9

Thursday Plenary Session

8:00 am-9:15 am

Room: Pittsburgh Ballroom Cost: FREE

Attendees must have badge to enter. NEW this year - Earn 1 CE Hour for attending the Thursday Plenary Session! *Be sure to add this event to your registration to receive your 1 CE hour* Kick off CLL with keynote speaker Erik Wahl

Sponsored by:  Truly Radiant

FREE Coffee! Starting at 7:30 a.m.

Sponsored by:  

Research Presentations

Cost: FREE 2 CE Hours

Room: 300 Level Ballroom Foyer

Open viewing live presentations:

11:00 a.m. - 1:30 p.m.

Open viewing unattended by presenters:

1:30 a.m. - 4:00 p.m.

Be sure to add this to your registration to receive the 2 CE hours!

Come experience all research in one convenient location during the Research Table Clinic/Poster Open Viewing. View Student Table Clinics, Student Poster Sessions, RDH Poster Sessions and Graduate Student Poster Sessions.

Student/Undergraduate Table Clinics & Posters and RDH Posters Sponsored by: 

Graduate posters Sponsored by: 

In Motion: 5K Run, Walk, Fun

Cost: \$25

Location: Outside River Front

7:30 p.m. - Lineup / 8:00 p.m.

Join ADHA and ADHA's Foundation: The Institute for Oral Health for a night of fun to raise funds for the Foundation's programs that support dental hygienists.

Platinum Sponsor: 

Gold Sponsor: 

Bronze Sponsor: 

FRIDAY, JUNE 10

Crest Oral B Breakfast

7:00 a.m. - 8:30 a.m.

Room: Pittsburgh Ballroom

The annual Crest + Oral B Breakfast will empower and celebrate hygienists and their many accomplishments to improve their patient's lives. Enjoy an inspirational presentation, connect with friends and leave feeling proud to be a hygienist.

#hygienistproud Sponsored by: 

DENTSPLY/ADHA Graduate Student Clinician Research Program

11:00 a.m. - 1:00 p.m.

Room: Exhibit Hall B

The DENTSPLY /ADHA Graduate Student Clinician Research Program poster presentations will be displayed in the Back of the Exhibit Floor for additional viewing.

Sponsored by: 

Setting the Stage for the New Student Advisor Workshop: Jagger, Madonna, Beyoncé and Bieber: Setting the Stage for All Generations to Shine

3:00 p.m. - 5:00 p.m.

Room: 320-321 Cost: FREE

This two-part workshop is for student advisors and will focus on multigenerational communication and engaging students facilitated by Debra Zabloudil, followed by a panel discussion with ADHA Student Relations Committee Board Advisors.

Sponsored by: 

IOH Benefit / President's Reception

Cost: \$75 (\$25 Students)

Location: Omni – Ballroom, 17th Floor

7:30 p.m. - 11:00 p.m.

Attire: Cocktail

Join ADHA and ADHA's Foundation: The Institute for Oral Health for a night of fun to raise funds for the Foundation's programs that support dental hygienists.

Sponsor: 

Table Sponsors:    

SATURDAY, JUNE 11

Saturday Plenary Session and Awards

Presentation Featuring Keynote Presentation by

Mika Brzezinski

8:00 a.m. - 9:45 a.m.

Room: Pittsburgh Ballroom

Cost: FREE

Attendees must have badge to enter.

NEW this year - Earn 1 CE Hour for attending the Saturday Plenary Session! *Be sure to add this event to your registration to receive your 1 CE hour.* Honor the commitment and dedication the 2016 award winners have demonstrated in the oral health care profession and be inspired by Mika Brzezinski

Sponsored by: 

FREE Coffee! Starting at 7:30 a.m.

Sponsored by:  



NEW! Networks: Hot Topics & Emerging Trends

A one hour discussion event on Saturday, June 11 from 2:00 p.m. - 3:00 p.m. Participate in this new opportunity to interact with your colleagues with similar interests.

- Innovative Workforce Models – **Room: 407**
- The Many Facets of Diversity in Dental Hygiene **Room: 315-316**

- New Professionals – **Room: 317-318**
- Coding & Reimbursement – **Room: 406**
- Mr. RDH: Dental Hygiene Needs A Few Good Men – **Room: 408-410**
- Gies in the 21st Century. **Room: 411-412**
- Dental Support Organizations (DSOs) **Room: 301-304**

Co-Sponsors:

SUNDAY, JUNE 12

ADHA Awards Program for Excellence

in Dental Hygiene/President's Luncheon

1:30 p.m. - 3:00 p.m.

Room: Pittsburgh Ballroom BC Cost: \$75 Ticket / Delegates Free

Celebrate the accomplishments of President Jill Rethman, RDH, BA, and the winners of the Excellence in Dental Hygiene Award at this special luncheon.

Sponsored by: 

ADHA ESTHER WILKINS FUTURE LEADER AWARD

Winner will be recognized at Saturday's Plenary Session.

Laura A. Smith RDH, BS

Sponsored by: 

ALFRED C. FONES AWARD

The 2016 Alfred C. Fones Award will be presented during Saturday's Plenary Session.

Past Recipients:

1976 Anne Foley, RDG
1982 Mary E. Cahoon Dole, RDH
1983 Juanita P. Schisler, RDH
1984 Frances Shook, RDH
1985 Marjorie R. Thornton, RDH
1986 Helen Greiner Garvey, RDH
1988 Dorothy J. Fosket, RDH
1992 Elizabeth Reinerth, RDH
1993 Eleanor H. Mily, RDH, BS
1996 Kathleen Morr, RDH, MS
1997 Elizabeth A. Chaney, RDH
1998 Mary L. Kellerman, RDH, MS/DPH
1999 Maxine Alper Tishk, RDH, MS
2000 Linda K. Bohacek, RDH, MA
2001 Diann F. Bomkamp, RDH, BSDH
2003 Marge Reveal, RDH, MS, MBA
2005 Helene Sharon Bednarsh, BS, RDH, MPH
2006 Deborah Sue Manne, RDH, RN, MSN, OCN
2007 Laura A. Mallery-Sayre, RDH, MSDHED
2008 JoAnn R. Gurenlian, RDH, PhD
2009 Beverly P. Whitford, RDH, MS
2010 Julie A. Stage, RDH
2011 Maria Perno Goldie, RDH, MS
2012 Laura J. Webb, CDA, RDH, MS
2013 Margaret J. Fehrenbach, RDH, MS
2014 Cynthia C. Amyot, RDH, MSDH, Ed.D
2015 Tricia Osuna, RDH, BSDH, FAADH
2016 Karen O. Skaff, RDH, Ph.D.

EDUCATOR OF THE YEAR AWARD

Winner will be recognized at Saturday's Plenary Session.

Winnie Furnari, RDH, MS, FAADH

Sponsored by: 

IRENE NEWMAN PROFESSIONAL ACHIEVEMENT AWARD

The 2016 Irene Newman Professional Achievement Award will be presented at Saturday's Plenary Session. *This year's award is funded by:* 

Past Recipients:

1994 Linda Bohacek, RDH, MA
1995 Linda S. Parker, RDH, BS
1996 Patricia Doyle, RDH
1997 JoAnn R. Gurenlian, RDH, PhD;
Deborah Sue Manne, RDH, RN, MSN, OCN
1998 Kimberly K. Benkert, RDH
1999 Helen Brennan, RDH
2000 Lois Palermo, RDH
2001 Laura A. Mallery-Sayre, RDH, MSDHED
2003 Debra Kurtz-Weidinger, RDH
2004 Kimberly A. Hickman-Bowen, RDH, BSDH, MA
2005 Katherine M. Pelullo, RDH, ME.d
2006 Joan I. Gluch, RDH, PhD
2007 Heidi Dahlin Philley, RDH
2008 Jodi L. Olmsted, RDH, PhD
2009 Anne Guignon, RDH, MPH
2010 Lillian J. Caperila, RDH, ME.d
2011 Vickie Kimbrough-Walls, RDH
2012 Ann Eshenaur Spolarich, RDH, PhD
2013 Christine Nielsen Nathe, RDH, MS
2014 Michele J. Rase, CDA, RDH, BS
2015 Patricia Brinkman-Faltner, RDH, MS, COM
2016 Jacquelyn L. Fried, B.A., RDH, MS

Sponsored by: 

STUDENT COMMUNITY SERVICE AWARD

Winner will be recognized at Saturday's Plenary Session.

SUNY BROOME Community College

Sponsored by: 

COLGATE/ADHA COMMUNITY OUTREACH AWARD

Winner will be recognized at Saturday's Plenary Session.

7th District Dental Hygiene Association

Joan E. Wood, RDH

Sponsored by: 

CREST ORAL- B/ ADHA CLINICAL DENTAL HYGIENIST AWARD

Winner will be recognized at Saturday's Plenary Session.

Danielle Pietraszewski, RDH

Sponsored by: 

DENTSPLY/ADHA GRADUATE STUDENT CLINICIAN PROGRAM

The DENTSPLY/ADHA Student Graduate Clinician Program promotes dental hygiene research being conducted in graduate degree programs. Winners will be announced at the Participant Banquet on Thursday evening. See page 27 for participant names/presentation topics.

Sponsored by: 

HU-FRIEDY/ADHA MASTER CLINICIANS AWARD

Winner will be recognized at Saturday's Plenary Session

Melissa A. Obrotka, RDH, BA

Sponsored by: 

SIGMA PHI ALPHA EXCELLENCE IN JOURNALISM AWARD

Winner will be recognized at Saturday's Plenary Session.

Dina M. Canasi, DHSc, MSDH, RDH

Sponsored by: 

New! Honorable Mention: 3rd Annual Journal of Dental Hygiene Best Paper Award Winner

An Assessment Model for Evaluating Outcomes in Federally Qualified Health Centers' Dental Departments: Results of a 5 Year Study" by Sharon M. Grisanti, RDH, MCOH; Linda D. Boyd, RDH, RD, EdD; Lori Rainchuso, RDH, MS.

Sponsored by: 

HONORARY CORPORATE MEMBERS

ADHA would like to thank and honor the following companies for their dedication to the Dental Hygiene Profession with their generous sponsorship support in the amount of \$15,000 or more towards ADHA programming within the last year:



ADHA Awards for Excellence in Dental Hygiene/President's Luncheon Sunday, June 12

Sponsored by: 

The recipients of the ADHA Awards for Excellence in Dental Hygiene will be honored at the luncheon:

Olga A. C. Ibsen, RDH, M.S., FAADH
Karen Leigh Neiner RDH, BSDH

EXHIBIT HALL SCHEDULE:

Friday, June 10

8:45 a.m. – 9:00 a.m.

9:00 a.m. – 4:00 p.m.

9:00 a.m. – 4:00 p.m.

11:00 a.m. – 1:00 p.m.

Ribbon Cutting Ceremony

Exhibit Hall Open

Trivia Game – visit booths to complete card

DENTSPLY/ADHA Graduate Student Clinician Research Posters

Saturday, June 11

10:00 a.m. – 3:00 p.m.

10:00 a.m. – 2:30 p.m.

12:00 p.m. – 3:00 p.m.

2:30 p.m.

Exhibit Hall Open

Trivia Game – visit booths to complete card

Marketplace

Trivia Game Cash Prize Drawings

EXHIBIT 2016 FEATURES:

Over 120 Exhibiting Companies

Offering hundreds of products and services and anxiously waiting to meet with YOU!

ADHA Community Center

Stop by your ADHA Community Center. Located in the middle of the exhibit hall, ADHA's Community Center is your one-stop shop for everything ADHA.

Trivia Game – Prize Giveaway

Pickup your Exhibit Hall Trivia game card piece at the Exhibit Hall entrances and at ADHA's Community Center. Visit the participating companies, have your game card stamped and turn this into the raffle drum at ADHA's Community Center by 2:30 p.m. Saturday for a chance to win cash prizes. Winner does NOT have to be present on Saturday to win.

Save your receipts! Submit your receipts by August 30 to receive discounted or complimentary registration based on the dollar amount of purchases.

Relaxation Station - BRASSLER USA

Stop by for a little relaxation, compliments of Brasseler USA, adjacent to Booth #200

CLL T-Shirt invisalign®

Stop by for your FREE t-shirt, compliments of Align Technology at Booth #424

Ribbon Cutting - Friday, June 10

Kick-off the opening of the Exhibits 2016 with the ribbon-cutting ceremony on Friday, June 10 at 8:45 a.m.

Free Gift! The first 200 attendees on the exhibit floor receive a free gift!

Sponsored by:  GEICO
geico.com

FREE T-SHIRT! Stop by Booth #424.

Compliments of  invisalign®

Support YOUR exhibitors/YOUR Exhibition!

Purchase from Exhibitors – Receive Discounted/Free Registration to ADHA 2017!

Plan to spend time on the exhibit floor to learn about the latest cutting-edge information in the profession. Be sure to take advantage of show discounts provided by participating companies. Shop at ADHA, turn in copies of your receipts and receive discounted or free registration for 2017.

FREE LUNCH ON EXHIBIT FLOOR

Lunch coupons are available for all attendees on Friday and Saturday to be utilized at the exhibit hall restaurant during exhibit hours. Attendees must visit the Wrigley booth (#509) to pick up luncheon voucher!

Sponsored by:  WRIGLEY Oral Healthcare Program

DENTSPLY/ADHA Graduate Student Clinicians Research Posters

Friday, June 10

11:00 a.m. – 1:00 p.m.

Take some time to walk through the second year of this master level student research poster competition, featuring 15 poster presentations.

Sponsored by:  Dentsply Sirona

Marketplace - Saturday, June 11

12:00 p.m. - 3:00 p.m.

Help your fellow constituents, components and student organizations in their fundraising efforts by purchasing dental hygiene related accessories and paraphernalia. This is a great opportunity to pick up some souvenirs for your friends and colleagues back home.

NEW! The HeadShot Lounge

Get your professional head shot inside the ADHA Community Center. By appointment only. Stop by to see which time slots are available.

Brought to you by:  Dentsply Sirona

Note: The American Dental Hygienists' Association does not endorse any specific products or services, including those provided by exhibitors, or used to promote an association activity.

HEADSHOT LOUNGE

Sponsored by:  Dentsply Sirona

EXHIBIT HALL FLOORPLAN



Kick off CLL at Thursday's Plenary Session with "Unlock Your Creative Genius" by Erik Wahl

Thursday, June 9 at 8:00 a.m.
1 CE Hour

Sponsored by: Truly Radiant



Saturday's Plenary Session entitled "It's About the Journey" by Alison Levine

Saturday, June 11 at 8:00 a.m.
1 CE Hour

Sponsored by: Crest • Oral-B
P&G Professional Oral Health

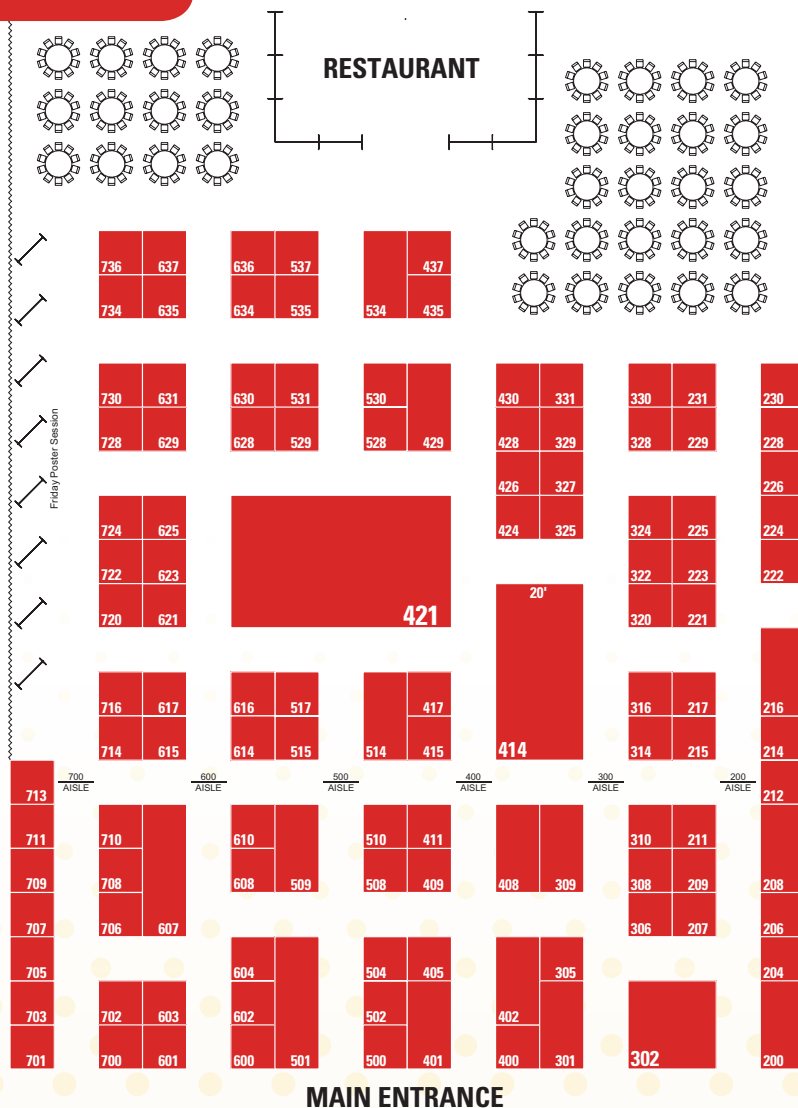

EXHIBITS 2016 is your one-stop-shop to purchase all your dental office needs. With over 100 exhibiting companies, be sure to come with your shopping list to take advantage of special show discounts. The first 200 attendees to enter the exhibit floor on Friday morning will receive a **FREE gift!**

HIGHLIGHTS

VISIT ADHA'S COMMUNITY CENTER - YOUR ACCESS TO EVERYTHING ADHA!

ADHA Merchandise Boutique

- NEW Items – everything ADHA!
- Purchase ADHA memorabilia

Membership

- Get information on all the member benefits designed to empower, develop, and support you!
- Come view the NEW Member's Only website and special features.
- Your Member Services team will be available to answer any of your questions.

Institute for Oral Health

- Make your annual tax-deductible donation to the Institute!
- Learn about Institute-funded programs
- Corporate Challenge Saturday
- Donations matched up to \$4,000 by HENRY SCHEIN DENTAL

HYPAC

ADHA's non-partisan political action committee, HYPAC, is the only federal PAC representing the dental hygiene profession. HYPAC amplifies the voice that dental hygiene professionals have in the public policy arena and is one of ADHA's most powerful tools in Washington.

Support YOUR exhibition – Shop the show floor!

Support your exhibitors and shop the show floor to stock up on all of your office needs for the year. Save your receipts! Make any purchase on the show floor and receive an incentive to attend ADHA's 2017 CLL at the 94th Annual Session. See page 5 for more details!

EXHIBITOR LISTING

Company Name	Booth Number	Company Name	Booth Number	Company Name	Booth Number
3M Oral Care <i>Honorary Corporate Member</i> 3M Centre Building 275-25E-03 St. Paul, MN 55144-1000 P: 651/737-1331 www.3m.com Complete line of preventive Oral Care products, including Varnishing.	504	American Dental Association 211 E Chicago Ave Chicago, IL 60611 P: 312/440-3528 www.ada.org The ADA Seal of Acceptance is the gold standard when it comes to evaluating safety and efficacy of dental products.	530	CE ZOOM 2702 Zia Ct Farmington, NM 87401 P: 505/716-1991 www.cezoom.com CE Zoom is the only fully automated state specific CE tracker, course finder, and state auditing tool. Stay compliant now at www.cezoom.com	329
Academy of Orofacial Myfunctional Therapy 910 Via De La Paz, Suite 106 Pacific Palisades, CA 90272 P: 310/454-9444 www.aominfo.org The Academy of Orofacial Myofunctional Therapy (AOMT) is the leading post-graduate training center for health professionals in Orofacial Myofunctional Therapy.	225	American Dental Partners <i>Corporate Member</i> 410 Edgewater Place Wakefield, MA 01880 P: 414/339-1365 www.amdpi.com Recruiting for Dentists and Dental Hygienists across the United States.	708	Cetylite Inc. 9051 River Road Pennsauken, NJ 08110 P: 1800/257-7740 www.cetylite.com Cetylite Inc is a manufacturer of cetacaine Topical Anesthetic and cetylcide infection control products.	508
ACT <i>Corporate Sponsor</i> 1715 West 38th Street Chatanooga, TN 37409 P: 609/945-8700 www.actoralcare.com ACT® Anticavity Fluoride Rinse Recommend ACT® Anticavity fluoride rinses for remin without the demin. With its neutral pH formula, the full line of ACT® Anticavity fluoride rinses effectively protects teeth in a non-acidic environment and remineralizes areas where needed. No other OTC rinse provides greater fluoride protection.	301	American Eagle Instruments 6575 Butler Creek Rd Missoula, MT 59808 P: 406/549-7451 www.am-eagle.com American Eagle Instruments manufacturers sharpen free XP Technology talon tough stainless steel and quick tip conesocket instruments.	528	Clear Optix 3135 Walden Ave, Ste. 3 Depew, NY 14043 P: 716/946-3167 www.clearoptix.com Clear Optix is a high quality loupe and light company at the lowest prices with lifetime warranties.	701
ACTEON North America <i>Corporate Sponsor</i> 124 Gaither Drive, Suite 140 Mount Laurel, NJ 08054 P: 800/289-6367 www.acteonusa.com ACTEON North America provides all sales, marketing, customer service and technical support for ACTEON products in the United States and Canada.	437	Arm & Hammer/ Church & Dwight <i>Honorary Corporate Member</i> P.O. Box 976 South Plainfield, NJ 08540 P: 800/447-6666 www.oralcarepro.com Church & Dwight, the makers of Arm & Hammer, Spinbrush, and Orajel oral care products.	408	ClickTech, Inc. 9668 E. Roadrunner Drive Scottsdale, AZ 85262 P: 877/251-0594 www.clickray.com Sensor holders, sensor sleeves, x-ray film holders	537
Air Techniques 1295 Walt Whitman Melville, NY 11747 P: 800/247-8324 www.airtechniques.com Reach for Monarch™ by Air Techniques, a simply smart way to clean and disinfect your office, your instruments and your equipment. Monarch's complete, color-coded line of products helps make it easy to use the right product for each job. Simple!	629	Asepticco 8333 216th Street SE Woodinville, WA 98072 P: 425/487-3157 www.asepticco.com Portable dental delivery systems, compressors, chairs, lights, x-ray units, mobile cart systems, and the Wand STA All-Injection Anesthesia Delivery System.	510	Colgate <i>Honorary Corporate Member</i> 300 Park Avenue New York, NY 10022 P: 212/310-3154 www.colgate.com Colgate is the global leader in oral care products, technology, and education.	501
Align Technology <i>Corporate Sponsor</i> 2560 Orchard Parkway San Jose, CA 95131 P: 408/470-1561 www.invisalign.com Align Technology manufactures Invisalign and is a leader in digital dental solutions.	424	Biocosmetics Araquil 11, Madrid Spain 28023 34913/571-583 www.xerostom.com Dry Mouth Products	636	COLTENE 235 Ascot Parkwa Cuyahoga Falls, OH 44223 P: 330/916-8890 www.coltene.com COLTENE is an internationally leading developer, manufacturer and seller of consumables and small equipment for dental practitioners.	221
		Brasseler USA <i>Corporate Sponsor</i> One Brasseler Blvd. Savannah, GA 31406 P: 800/841-4522 www.brasselerusa.com Dental Instrumentation: Hand Instruments, Polisher, Prophylaxis Paste, Prophylaxis Cups, Ultrasonic Handpieces, Diamonds, and Carbides.	200	Crest Oral -B <i>Honorary Corporate Member</i> 8700 Mason Montgomery Road Mason, OH 45040 P: 800/543-2577 www.dentalcare.com Crest Oral-B features a complete line of preventative products including Crest toothpaste, Oral-B power and manual brushes, Crest Sensi-Stop Strips, Crest Whitestrips-Professional Strength, Glide floss and interdental products, as well as, prophylaxis paste/angles. Visit the Crest Oral-B booth or online at www.dentalcare.com	414

EXHIBITOR LISTING

Company Name	Booth Number	Company Name	Booth Number	Company Name	Booth Number
Crosstex International 10 Ranick Road Hauppauge, NY 11788 P: 631/582-6777 www.crosstex.com Crosstex manufactures a wide array of unique and innovative infection prevention and compliance products for the global healthcare industry.	614	Dental Tribune America 116 West 23rd Street, Suite 500 New York, NY 10011 P: 212/244-7181 www.dental-tribune.com Publications	231	Dimensions of Dental Hygiene Belmont Publications, Inc. 3621 Harbor Blvd, Suite 265 Santa Ana, CA 92704 P: 714/825-1293 www.dimensionsofdentalhygiene.com Dental Hygiene Journal	327
Crown Seating 7300 South Tucson Way Centennial, CO 80112 P: 303/693-1104 www.crownseating.com Crown Seating offers an extensive product line of healthy seating options and unparalleled quality. Work and live in comfort!	320	DentalComply 13955 Farmington Rd. Livonia, MI 48154 P: 734/418-6227 www.dentalcomply.com DentalComply is a continuing education and compliance management tool as well as a PACE approved CE training provider.	215	DMG America 242 South Dean Street Englewood, NJ 07631 P: 201/894-5505 www.dmg-america.com DMG America is the exclusive distributor of quality products from DMG that include Icon, Luxatemp Ultra, Honigum, Perma Cem 2.0 and Constrict.	310
Danville Materials 3420 Fostoria Way Suite A200 San Ramon, CA 94526 P: 925/984-6846 www.danvillematerials.com The Perioscopy system is a dental endoscope allowing full vision of the root surface during perio debridement.	724	DentalEZ Corporate Sponsor 2 West Liberty Boulevard Malvern, PA 19355 P: 800/293-5206 www.dentalez.com DentalEZ® Integrated Solutions: StarDental® Instruments, DentalEZ® Equipment, RAMVAC® Utility, NevinLabs™ Workstations and Columbia Dentoform® Teaching Solutions, advancing dentistry through innovative products/services.	309	DNTLworks Equipment Corporation 7300 South Tucson Way Centennial, CO 80112 P: 303/693-1410 www.DNTLworks.com DNTLworks is the leading manufacturer of innovative portable, mobile, and self contained equipment for the hygiene profession.	322
DenLine Uniforms, Inc. 301 Oak St. Quincy, IL 62301 P: 800/336-5463 www.denlineuniforms.com Fluid Resistant Apparel for OSHA Compliance, protect against blood & saliva splash. Launderable and Disposable. Supplier of Cherokee Scrubs.	720	DentalPost 3522 Ashford Dunwoody Road, Suite 152 Atlanta, GA 30319 P: 678/805-7820 www.dentalpost.net Your mobile and online resource for dental jobs and employment.	716	ELSEVIER Corporate Sponsor 1600 John F. Kennedy Blvd., Suite 1800 Philadelphia, PA 19103 P: 215/239-3491 www.elsevieradvantage.com Dental Hygiene educational text books, adaptive learning, and HESI remediation products.	600
DenMat 1017 West Central Ave Lompoc, CA 93436 P: 805/346-3700 www.denmat.com Don't miss DenMat at ADHA! Visit us for PeriOptix® loupes/ lights, Hartzell® precision hand instruments, and the award-winning NV™ wireless laser.	706	Dentist Select/OraCare 2000 Industrial Rd. E., Ste 200 Bridgeport, WV 26330 P: 304/933-5315 www.dentistselect.net OraCare: Oral Health Rinse harnessing the power of Activated Chlorine Dioxide and Xylitor.	204	Excelsior College 7 Columbia Circle Albany, NY 12203 P: 518/608-8138 www.excelsior.edu Excelsior College is an accredited, nonprofit institute of higher education offering convenient distance learning programs, including: Bachelor's degrees in Health Sciences, Public Health and Health Care Management and Master's degrees with Specialization in Public Health, Health Professions Education and Healthcare Informatics.	734
Dental Hygiene Nation 301 Boys Home Road Oakdale, PA 15071 P: 412/254-6394 www.dentalhygienenation.com Dental Hygiene Nation is a specialty clothing brand offering casual dental clothing and exclusive scrub wear for the dental enthusiast.	328	DENTSPLY International Honorary Corporate Member 570 West College Avenue York, PA 17405 P: 800/877-0020 www.dentsply.com Highspeed hand pieces; low Speed hand pieces, electric hand pieces, diamond burs, carbide Burs, ultrasonic scaler inserts whitener, fluorides, prophylactic paste chlorhexadine, Infection Control Products Amalgamators; Articulators & Accesories; Darkroom Equipment & supplies; disposable Products; X-ray Accessories.	302	F.A. Davis Company 1915 Arch Street Philadelphia, PA 19103 P: 215/568-2806 www.fadavis.com F. A. Davis Company publishes a collection of exceptional products for health professionals. Stop by our booth and receive 20% off or visit our website www.fadavis.com .	208
Dental R.A.T. 404 E. Pine Ave. Meridian, ID 83687 P: 208/489-1590 www.dentalrat.com Dental R.A.T. the WIRELESS periodontal charting device. This simple foot-operated mouse is the most effective, consistent hands-free periodontal charting available.	602	Designs for Vision 760 Koehler Ave. Ronkonkoma, NY 11779 P: 800/345-4009 www.designsforvision.com See the visible difference with Designs For Vision BDR Loupes, Dental Telescopes, and L.E.D Headlights.	405		

EXHIBITOR LISTING

Company Name	Booth Number	Company Name	Booth Number	Company Name	Booth Number
Forsyth School of Dental Hygiene at MCPH 179 Longwood Avenue Boston, MA 02115 P: 617/879-5022 www.mcphs.edu Forsyth School of Dental Hygiene offers the country's only AD to MSDH Bridge program and a dual MS in Dental Hygiene/MPH.	615	Healthmate International 8901 Washington Street Kansas City, MO 64114 P: 816/256-3214 www.healthmateforever.com HealthmateForever TENS unit massagers and heating pad.	226	Johnson & Johnson Healthcare Products <i>Honorary Corporate Member</i> 16 West State Street Sherburne, NY 13460 P: 607/674-2666 www.ListerineProfessional.com Johnson & Johnson Consumer, Inc., makers of LISTERINE®, through its operating companies, is the world's most comprehensive and broadly based manufacturer of health care products, as well as a provider of related services, for the consumer, pharmaceutical & medical devices and diagnostics markets. Please visit ListerineProfessional.com .	401
GC America 3737 W. 127th St Alsip, IL 60803 P: 800/323-7063 www.gcamerica.com GC America Inc. is a leading manufacturer of innovative dental products dedicated to quality and customer satisfaction.	604	Henry Schein Dental <i>Honorary Corporate Member</i> 135 Duryea Rd Melville, NY 11747 P: 1800/372-4346 www.henryschein.com We are the one stop shop for all your dental needs. As a full service dental distributor of supplies, technology, and equipment, we offer the tools to make your practice run as efficiently as possible.	306	Kerr TotalCare 1717 W. Collins Ave Orange, CA 92867 P: 800/841-1428 www.totalcareprotects.com Kerr Total Care provides high quality dental infection prevention solutions and dental infection control products to protect people like you.	429
GlaxoSmithKline <i>Honorary Corporate Member</i> 1000 GSK Dr. Littleton Rd Moon Township, NJ 151087054 P: 404/921-5117 www.dental-professional.com Our oral care products include: Sensodyne®, ProNamel®, Polident®, Poligrip®, and Biotene®	402	Hu-Friedy <i>Honorary Corporate Member</i> 3232 N. Rockwell Street Chicago, IL 60618 P: 800/483-7433 www.hu-friedy.com Founded in 1908, Hu-Friedy is a global leader in the manufacturing of dental instruments and products designed to help dental practitioners perform at their best.	607	Kilgore International 595 W Chicago Street Coldwater, MI 49036 P: 517/279-9000 www.kilgoreinternational.com Kilgore International Inc. specializes in anatomical models for patient and student education. We offer periodontal models, implant models and scaling models for practice and patient education.	634
The Hershey Company <i>Corporate Sponsor</i> 19 East Chocolate Avenue Hershey, PA 17033 P: 717/508-1004 www.hersheys.com/icebreakers The Ice Breakers and Breath Savers brands offer several mints and gums with the oral benefits of xylitol, including the upcoming Breath Savers Protect, which is clinically proven to protect teeth.	435	Hygienetown 9633 So. 48th Street Phoenix, AZ 85044 P: 480/445-9718 www.hygienetown.com Hygienetown is not just a magazine. It is not simply a website, or an app. Hygienetown is a community.	702	LM Dental PO BOX 972 Saint Ignatius, MT 59865 P: 406/745-3746 www.lm-dental.com Hygiene Instruments - Ergonomic Excellence. Grip-py silicone + large diameter = No more hand-fatigue. Feel the difference!	207
Hager Worldwide 441 19th Street NE Hickory, NC 28602 P: 828/624-3326 www.hagerworldwide.com Unique dental products to improve the patient and hygienist experience.	415	Ivoclar Vivadent 175 Pineview Drive Amherst, NY 14228 P: 800/533-6825 www.ivoclarvivadent.com Ivoclar Vivadent is a global leader in innovative materials and processes for quality, aesthetic dentistry.	621	Medicom 1200 55th Avenue Montreal, AL H8T-3J8 P: 514/636-6262 www.medicom.com Dental Infection control products and oral health.	211
Halyard Health 5405 Windward Parkway Alpharetta, GA 30004 P: 470/448-5134 www.halyardhealth.com Halyard Health makes a full line of infection control products like gloves, face masks, and sterilization wraps.	411	Izun Oral Care 1 Rockefeller Plaza, 11th Fl New York, NY 10020 P: 516/445-1526 www.izunpharma.com Izun Oral Care has 2 new breakthrough products, PerioPatch and PeriActive Rinse that reduce inflammation and promote natural healing.	330		
Hawaiian Moon 321 S. Missouri Ave Clearwater, FL 33756 P: 727/709-1484 www.aloecream.biz Say goodbye to dry skin with Hawaiian Moon Organic Aloe Cream!	714				

EXHIBITOR LISTING

Company Name	Booth Number	Company Name	Booth Number	Company Name	Booth Number
Mercer Consumer 540 W Madison Street, #1200 Chicago, IL 60661 P: 312/627-6087 www.mercer.com Mercer Consumer, a service of Mercer Health & Benefits Administration LLC is proud to be the insurance administrator for the ADHA. In our commitment to excellence we continue to offer a competitive professional liability plan and other insurance products to serve your needs. Please stop by Booth 625 to speak with Rebecca Crosby for more details.	625	Nova Southeastern University 3200 S. University Drive Fort Lauderdale, FL 33328 P: 954/262-1222 www.healthsciences.nova.edu/healthsciences The Department of Health Science is an interdisciplinary group of programs offering educational opportunities from entry level undergraduate to post-professional doctoral education.	531	Orascope 3235 Deming Way, Suite 190 Middleton, WI 53562 P: 1800/369-3698 www.orascope.com Orascope has been designing and manufacturing award winning loupes, lights, and operator chairs for surgeons, dentists, and hygienists for more than 30 years.	430
Microcopy 3120 Moon Station Road, NW Kennesaw, GA 30144 P: 800/235-1863 www.microcopydental.com Since 1970, Microcopy has been at the forefront in the design and development of diamond and carbide burs. It is our mission to offer innovative, high value products. NeoDiamond is America's #1 selling diamond. We also supply NeoBurr, NeoDrys, Gazelle Polishers, Bite-Chek Articulation Film, Flaps & more.	502	Old Dominion University 4608 Hampton Blvd. Health Sciences 2114 Norfolk, VA 23529 P: 757/683-6079 www.odu.edu/denta Advance your Opportunities: Old Dominion University in southeastern Virginia offers online post-licensure BSDH and Master of Science in Dental Hygiene degree programs.	736	Otto Trading 1921 Carnegie Ave, Unit C Santa Ana, CA 92705 P: 714/540-5595 www.unimedmassager.com Manufacturer and distributor of hand-held portable digital massager.	324
Microflex/Ansell 540 Lake Cook Road, Suite 150 Deerfield, IL 60015 P: 847/739-9058 www.microflex.com Microflex manufactures and delivers innovative, best in class disposable gloves designed to enhance productivity and deliver bottom line results.	603	Oral Essentials 436 N. Roxbury Dr, Suite 202 Beverly Hills, CA 90210 P: 310/888-7797 www.oralessentials.com Oral Essentials is a dentist formulated naturally derived oral care line that is alcohol, preservative, toxin and dye free!	722	Paradigm Dental Models 920 S Andreasen Drive, Suite 105 Escondido, CA 92029 P: 877/770-3920 www.paradigmmodels.com Paradigm Dental Models is your leading source for Dental Hygiene Training Products for Dental Students and Dental Patients.	535
Nanova Biomaterials 3806 Mojave Court Columbia, MO 65202 P: 573/875-6682 www.nanovabio.com Nanova Biomaterials manufactures flowable and universal composites with nanofiber technology, in addition to 5% sodium fluoride varnish.	222	Oral Health America 180 North Michigan Ave, Suite 1150 Chicago, IL 60601 P: 312/836-9900 oralhealthamerica.org OHA supports the efforts of "Bringing Healthy Mouths to Life" through its range of partnerships and program efforts.	229	Paro Inc. P.O. Box 949 Anderson, SC 29622 P: 1800/233-0719 www.paro.com/us Exclusive Distributor for High class swiss brands. Representing paro products and Deppeler products manufactured in Switzerland.	217
National Institute of Dental and Craniofacial Research (NIDCR) 31 Center Drive Building 31RM Bethesda, MD 20892-2190 P: 301/496-4261 www.nidcr.nih.gov The mission of the National Institute of Dental and Craniofacial Research (NIDCR) is to improve oral, dental and craniofacial health through research, research training, and the dissemination of health information.	730	Oral-B Practitioner Series by Young 2260 Wendt St. Algonquin, IL 60102 P: 847/458-5434 www.practitionerseries.com Oral-B Practitioner Series is a Proven, Trusted Brand that offers a comprehensive collection of professional preventive products tailored specifically for the dental professional.	700	Pascal 2929 NE Northup Way Bellevue, WA 98004 P: 425/827-4694 www.pascaldental.com Inoffice and Take Home Fluoride - Varnishes, Gels, Rinses, Prophylaxis Paste, Dry Field Maintenance, Enzymatic Evacuation Cleaner	637
		Orapharma 400 Somerset Corporate Blvd. Bridgewater, NJ 08807 P: 866/246-8245 www.orpharma.com Orapharma is a specialty pharmaceutical company that develops and commercializes products that help improve and maintain oral health.	417	Patterson Dental Supply 1031 Mendota Heights Rd Saint Paul, MN 55120 P: 800/873-7683 www.pattersondental.com Patterson Dental provides a full-line of dental merchandise, office supplies, equipment, practice management software, hardware, and digital technology.	610

EXHIBITOR LISTING

Company Name	Booth Number	Company Name	Booth Number	Company Name	Booth Number
PDT/ Paradise Dental Technologies 623 8275 Highway 10 W Missoula, MT 59808 P: 800/240-9895 www.p addedtdental.com Creator of the original Montana Jack® scaler, curettes, composite instruments, sharpening systems, sterilization cassettes, probes, mirrors and hygiene kits of dental product design.		Preventech 409 Corporate Member 4330-C Matthews Indian Trail Rd Indian Trail, NC 28079 P: 704/849-2416 www.preventech.com Pivot disposable prophy angles, Pivot Contra disposable prophy angles Next prophy paste, Vella fluoride varnish, Maxmin Prophy paste with Nufluor.		SciCan 316 701 Technology Drive Canonsburg, PA 15317 P: 800/572-1211 www.scicanusa.com Infection control specialist	
PennWell 214 1421 S. Sheridan Road Tulsa, OK 74112 P: 918/832-9317 www.r addeddhmag.com RDH magazine is for dental hygienists who are committed to personal growth. Topics range from clinical to practice management.		Pulpdent Corporation 305 80 Oakland St Watertown, MA 02472 P: 800/343-4342 www.pulpdent.com Activa Restorative, Activa Base-Liner, Embrace P&F Sealant, varnish, etch-rite		Sirona Dental 216 Corporate Sponsor 4835 Sirona Drive, Suite 100 Charlotte, NC 28273 P: 704/805-1215 www.sironausa.com Intraoral solutions for every practice ranging from advanced laser treatment to highly diagnostic intraoral cameras and ranging from advanced laser treatment to highly diagnostic intraoral cameras and sensors.	
Perio Protect 707 3955 Bayless Avenue, Suite 200 St. Louis, MO 63125 P: 314/256-0772 www.perioprotect.com The Perio Tray by Perio Protect places medication deep below the gums for better biofilm management. Visit booth 707.		Q-Optics & Quality Aspirators 529 1419 Godwin Lane Duncanville, TX 75116 P: 972/298-2669 www.q-optics.com Q-Optics offers the lightest ergonomic flip style and custom loupes for all dental specialties. Enjoy the freedom of portability with our Radiant™ ultra-light headlight. www.q-optics.com , 1419 Godwin Lane, Duncanville, TX 75116, 1-800-858-2121.		Sterre Health 209 PO Box 316 Kendall Park, NJ 08824 P: 908/420-6974 www.sterrehealth.com Sterre Health is an online distributor that sources health and every day care products that are differentiated by delivery, methodology, ingredients or uniqueness through global partnerships to improve the lives of people locally. We offer Oral7® Dry Mouth Moisturizing Oral Care Products with a protein-enzyme system. Oral7® Dry Mouth Moisturizing Toothpaste, Mouthwash and Mouth Gel relieve symptoms of dry mouth, refresh, moisturize, clean and soothe oral irritation and lubricate oral dryness.	
PerioChip by Dexcel Technologies, LTD. 325 500 Atrium Drive Somerset, NJ 1460 P: 1888/737-4624 www.periochip.com Dexcel Pharma is the manufacturer and distributor of Periochip. Periochip is used with SRP for the treatment of Periodontal disease.		Quintessence Publishing Company 628 4350 Chandler Drive Hanover Park, IL 60133 P: 630/736-3600 www.quintpub.com Established in 1950, Quintessence is the premier publisher of books, journals, and multimedia products for dentists, dental hygienists, and students.		Suiisa 230 6815 Biscayne Blvd, #299 Miami, FL 33138 P: 786/565-7119 www.bedrockandbloom.com Smart Ash by Bedrock & Bloom is a non-abrasive tooth whitening powder that's actually good for your teeth! The natural ingredients safely lift stains, while simultaneously strengthening, remineralizing, and reversing sensitivity. It's safe to use every day, and the food-grade ingredients are kid-friendly.	
Philips Sonicare and Zoom Whitening 500 Corporate Member PO Box 120015 Stamford, CT 06912 P: 800/422-9448 www.phillipsoralhealthcare.com Philips, maker of the number one dental professional recommended sonicare toothbrush to zoom! Whitening.		Rose Micro Solutions 212 4105 Seneca St Buffalo, NY 14224 P: 716/608-0009 www.rosemicrosolutions.com Optical loupes and LED lighting systems.		Sunstar Americas 400 Honorary Corporate Member 301 E Central Road Schaumburg, IL 60195 P: 800/528-8537 www.gumbrand.com Sunstar, a globally recognized leader in the oral care industry consistently provides researched based products and services for over 80 years.	
Premier Dental Products Company 517 Honorary Corporate Member 1710 Romano Drive Plymouth Meeting, PA 19462 P: 610/239-6000 www.premusa.com Dental Hygiene Instruments, Ultrasonic Scalers, Enamel Pro Paste and Fluoride varnish with ACP and Enamelon Treatment Gel.		Rowpar Pharmaceuticals 601 16100 N. Greenway Hayden Scottsdale, AZ 85260 P: 480/948-6997 www.closys.com Rowpar Pharmaceuticals, makers of CloSYS Oral Health Care products is an organization that develops and ® (CIO2). Markets healthier oral health care products using a patented no-mix formula using the main ingredient Cloralstan CloSYS toothpaste, mouth rinse, breath spray and dental unit waterline cleaner to help people get well and stay well, killing the bacteria and other microbes that cause oral disease and eliminates volatile sulfur compounds (VSCs) while not harming the good bacteria associated with oral health.			
Prestige Brands 534 660 White Plains Rd Tarrytown, NY 10591 P: 908/892-7935 www.prestigebrands.com Prestige Brands, a leader in oral care products, is exhibiting Dentek, Efferdent, Orabrush, The Doctor's, Effergrip, Ezo and Gly Oxide.					

EXHIBITOR LISTING

Company Name	Booth Number	Company Name	Booth Number	Company Name	Booth Number
SurgiTel/General Scientific Corp 77 Enterprise Dr Ann Arbor, MI 48103 P: 800/959-0153 www.surgitel.com Surgitel is the manufacturer of premium loupes and head lights sold around the world from their headquarters in Ann Arbor, Michigan.	728	Valumax International 848 Hausman Road Allentown, PA 18104 P: 610/336-0101 Manufacturer of disposable apparel. Best in the market our extra safe, lab coats/jackets 25 colors; face masks, sterilization pouches.	617	Xlear/Spry 723 S Auto Mall Dr. American Fork, UT 84003 P: 877/599-5327 www.xlear.com Xlear is the industry leader in manufacturing & distribution of high-quality, natural xylitol products. Product lines include: Xlear Sinus Care, Spry Dental Defense products, Dry Mouth Products, XyloSweet, & the Fine & Dandy Candy.	631
TePe Oral Health Care 1130 N. Gilbert St. Anaheim, CA 92801 P: 714/991-6700 www.tepeusa.com TePe's vision is to raise awareness about preventative dental care, implant and orthodontic care by using special oral hygiene products.	428	VOCO America <i>Corporate Sponsor</i> 1245 Rosemont Drive #140 Indian Land, SC 29707 P: 888/658-2584 www.vocoamerica.com Please visit our website at www.vocoamerica.com or email us at infousa@voco.com or call us toll-free at 888-658-2584.	616	Young Dental <i>Honorary Corporate Member</i> 13705 Shoreline Ct East Earth City, MO 63045 P: 800/325-1881 www.youngdental.com Young Dental is the leading manufacturer of consumable supplies, instruments, and preventative products used by dental professionals.	514
The JawDropper 620 Mountain Village Blvd., Suite 2C Mountain Village, CO 81435 P: 888/400-7953 www.TheJawDropper.com Held by the patient, The JawDropper is an easy to use dental device that stretches and relaxes the jaw muscles, keeping the mouth open wider and longer while seamlessly evacuating fluids.	308	Water Pik <i>Corporate Sponsor</i> 1730 E. Prospect Rd Fort Collins, CO 80553 P: 800/525-2020 www.professional.waterpik.com Waterpik® Designer Series Water Flosser and the Cordless Advanced Water Flosser in four Vibrant Colors. Come to booth 608 for Show Specials.	608		
The Natural Dentist 8 Elmer Street Madison, NJ 07940 P: 973/360-1090 www.bleedinggums.com Fight gingivitis with Healthy Gums Mouth Rinse with 20% aloe vera, and stim-u-dent plaque removers. No alcohol. No artificial flavors.	515	Weave 3401 Thanksgiving Way, #400 Lehi, UT 84043 P: 801/228-1265 www.getweave.com Integration Software	228		
The Oral Cancer Foundation 3419 Via Lido #205 Newport Beach, CA 92663 P: 949/723-4400 www.oralcancer.org IRS registered non-profit 501(c)3, public service charity designed for advocacy and service, created to promote change, through proactive means, in both the public and medical/dental professionals.	206	Wichita State Online 1845 Fairmount Street Campus Box 57 Wichita, KS 67260 P: 316/978-7770 www.wichita.edu/dhonline Go from RDH to BSDH fully online at Wichita State University. Visit us to learn more, www.wichita.edu/dhonline	331		
Ultralight Optics 3505 Cadillac Ave, Bldg H Costa Mesa, CA 92626 P: 323/316-4514 www.ultralightoptics.com Ultra light Featherlight is the award winning smallest and lightest LED loupes-light with custom made attachments for all types of eyewear.	314	Wm Wrigley Jr. Company <i>Honorary Corporate Member</i> 410 N. Michigan Avenue Chicago, IL 60611 P: 630/644-5182 www.wrigley.com Wm. Wrigley Jr. Company, makers of Orbit Gum, is the world's leading manufacturer in chewing gum. Over the past 25 years, Wrigley has pioneered independent research into the oral health benefits associated with chewing gum.	509		
UpLifeUSA 1508 Bay Rd., Ste 1043 Miami Beach, FL 33139 P: 310/467-6669 Portable user-friendly EMS products	635	Wolters Kluwer Health 2001 Market Street Philadelphia, PA 19103 P: 215/521-8423 www.lww.com Wolters Kluwer is a leading publisher of medical books, journals, and electronic media. Please visit our booth.	710		

SPECIAL THANKS

As you travel throughout the Exhibit Hall, be sure to stop by the booths of the following companies and thank them for the "extras" we are able to provide you during this years' meeting:

BADGEHOLDERS



HEADSHOT LOUNGE:



INTERNET LOUNGE:



RESTAURANT COUPONS:



RESTROOM AMENITIES:



RELAXATION STATION:



T-SHIRTS:



TOTE BAGS:



WATER STATIONS:





HOW SECURE IS YOUR MASK?

SECURE FIT
How Safe Feels[®]

VISIT BOOTH #614

PROVEN TO PROVIDE **3X GREATER PROTECTION** OVER OTHER MASKS.*

It's a fact: No standard mask protects you better than fitted Secure Fit[®] Technology face masks. Featuring dual aluminum strips — above the nose and under the chin — our patent-pending design eliminates gaps, increases protection and greatly reduces fogging while maximizing breathability and comfort. No wonder Secure Fit[®] was rated top mask, five years in a row, by *Dental Advisor*.

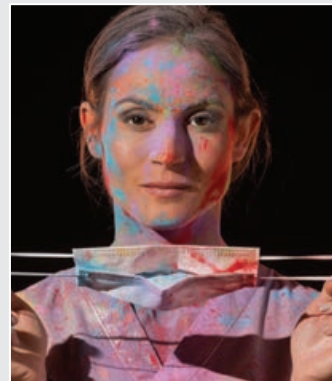

Gaps in standard masks let in dangerous fluids and aerosols.

**SEE HOW SAFE
REALLY FEELS:**

Visit Crosstex.com/SecureFit to view the Face-to-Face Challenge or request a free sample.

CROSSTEX
A CANTEL MEDICAL COMPANY

PROTECTS[®]

**MADE IN
USA**
© Crosstex 2015

*Data from Aerosol Mechanics Laboratory, G.C. Smaldone, Stony Brook University Medical Center, New York.

SHARE YOUR EXPERIENCE

Upload photos and share your experience on

  by using **#ADHAPittsburgh**

TRIVIA GAME

Play the Trivia Game on the
Exhibit Floor on Saturday to
WIN CASH PRIZES!

(See details on page 6)



ADHA OFFICIAL PHOTOGRAPHY

ICDA Photography
is the official photographer
of the 2016 CLL at the 93rd
Annual Session. All
photographs taken during
the CLL & Annual Session
will be placed on the
ADHA website in July.



SMILE

IOH FUNDRAISING!

Purchase your tickets for a chance to win
Erick Wahl's painting! \$20 each/6 for \$100.

Tickets can be purchased at the
Registration desk or at the IOH Booth.
Raffle will be drawn on Friday evening
during the IOH President's reception.

2nd painting will be a Live Auction
at the Saturday Plenary Session!

CLL SCHEDULE

TRACK KEY

CLINICAL PRACTICE	PROFESSIONAL DEVELOPMENT	LUNCHES/BREAKFAST	NETWORKS/ HOT TOPICS
EDUCATION	STUDENTS	RECEPTIONS	DISTRICT DISCUSSIONS
RESEARCH	EXHIBITS	PLENARY SESSION	
PUBLIC HEALTH	ADHA MEETINGS		

WEDNESDAY, JUNE 8, 2016

12:00			KICK OFF CLL WITH THE YOUNG EVENING EVENT!	DISTRICT DISCUSSION ROOM NUMBERS
12:30				
1:00	Educators' Workshop 1:00pm-3:00pm	Community Service Day 11:0am-3:30pm off site		
2:00				
3:00	Student Table Clinics & Posters ADHA/DENTSPLY Graduate Posters 3:00pm - Judges Calibration 3:00pm-4:00pm - Poster Set Up 4:00pm-6:00pm - Judging			
3:30				
4:00				
5:00			Young Dental Kick-off Evening Event 7:00pm-9:00pm Howl at the Moon	
6:00				
7:00				
8:00				
9:00				

DISTRICT	ROOM
I (1)	323
II (2)	324
III (3)	325
IV (4)	326
V (5)	327
VI (6)	328
VII (7)	329
VIII (8)	330
IX (9)	333
X (10)	334
XI (11)	335
XII (12)	336
Student	306

THURSDAY, JUNE 9, 2016

7:30	Morning Coffee - 7:30am <i>Sponsored by:</i>									
8:00	Thursday Plenary Session <i>Sponsored by:</i>									
8:30	Room: Pittsburgh Ballroom									
9:00	Maximizing the Potential of Ultrasonics: What to Use and How to Use it Effectively Jim Donley 9:30am-12:30pm \$85 Room: 411-412	Think Outside the Mouth-Treatment Planning for Nonsurgical Periodontal Treatment Karen Davis 9:30am-12:30pm \$55 Room: 315-316	Have You Met Alice? Understanding Dementia Doreen Naughton 9:30am-12:30pm \$55 Room: 406	It's (Medically) Complicated Tom Viola & Lillian Caperla 9:30am-12:30pm \$55 Room: 407	Patients that Drive You Crazy: Difficult Patients Made Easy Jen Butler 9:30am-12:30pm \$55 Room: 317-318	Transforming Dental Hygiene Part II Pam Overman 9:30am-12:30pm \$55 Room: 408-410		Student Table Clinic Poster Awards Breakfast By Invitation 9:30am-10:30am Room: Ballroom BC		
9:30										
10:00										
10:30										
11:00										
11:30										
12:00										
12:30	Lunch & Learn 1:00pm-2:30pm									
1:00										
1:30										
2:30										
3:00										
3:30										
4:00										
4:30										
5:00										
5:30	DENTSPLY/ADHA Graduate Student Research Poster Sessions Awards Banquet - By Invitation 5:30pm-8:00pm Room: 323/Allegheny Alcove									
6:00										
6:30										
7:00										
7:30	IOH Fun Run/Walk - 8:00pm-11:00pm (Line Up Begins At 7:30pm) Location: Outside of Convention Center Platinum Sponsor: Gold Sponsor: Bronze Sponsor:									
8:00										
11:00										





CLL SCHEDULE

FRIDAY, JUNE 10, 2016

7:00	Crest Oral-B Sponsor 7:30am - 11:00am Room: Pittsburgh Ballroom						
7:30	Brought to you by: 						
8:00							
8:30							
9:00	Exhibits Ribbon Cutting - 8:55am Exhibits - 9:00am-4:00pm						JDH Board Meeting 9:00am-11:00am Room: 311
9:30							
10:00	Forensic Dentistry - The Role of the Dental Hygienist Edward Herschaft 10:00am-1:00pm \$55 Room: 406	Product Presentation 10:00am - 1:00pm \$40 Room: 407	Turning on Your Innovative Brain for Creative Problem Solving Dorothy Garlough 10:00am-1:00pm \$70 Room: 408-410	The 3 M's of Curriculum: Making, Mapping & Managing Ann O' Kelley Wetmore 10:00am- 1:00pm \$55 Room: 411-412	The Ever Growing Relationship Between Dental Hygiene and Public Health - Part I Christine Nathe 10:00am-1:00pm \$55 Room: 315-316	Dental Hygiene Perspectives of Practiced-Based Research Networks Marilynn Rothen & Ashley Grill 10:00am-1:00pm \$55 Room: 317-318	Career Building Debra Bachman 10:00am-12:00pm Room: 301-304
10:30							
11:00							
11:30							
12:00							IOH Liaison Meeting 12:00pm-2:00pm Room: 401
12:30							
1:00	EXHIBITS Continued thru 4:00pm DENTSPLY/ADHA Graduate Student Research Poster Sessions - 11:00am-1:00pm						
2:00							Student Mega Issues 2:00pm-4:00pm Room: 301-304
2:30	The 21st Century Dental Hygiene Therapist - Discussing Difficult Topics With Our Patients Catrice Opichka 2:30pm-5:30pm \$55 Room: 411-412	The Mysterious Mole - Spotting These Spots Could Save Your Patient's Life! Shannon Nanne 2:30pm-5:30pm \$55 Room: 407	E-Learning: How to Develop Online Content Using Technologies That Promote Student Learning and Maintain Academic Rigor Cynthia Amyot & Megan Trimble 2:30pm-5:30pm \$70 Room: 408-410	Making Evidence-Based Practice Work For You: Strategies for Keeping up with Research Julie Frantsve- Hawley & Robert Weyant 2:30pm-5:30pm \$55	The Ever Growing Relationship Between Dental Hygiene and Public Health - Part II Karen Portillo 2:30pm-5:30pm \$55 Room: 315-316	Silver Diamine Fluoride Jeremy Horst 2:30pm-5:30pm \$55 Room: 406	Student Advisor Workshop: Jagger, Madonna, Beyoncé and Bieber: Setting the Stage for All Generations to Shine 3:00pm-5:00pm Room: 320-321
3:00							
3:30							
4:00							
4:30							
5:00							
5:30	Dimensions/Esther Wilkins Lifetime Achievement Award - By Invitation 5:45pm-7:15pm Room: Omni - William Penn				ADEA Reception - By Invitation 6:00pm-7:00pm Room: Omni - Lawrence Welk		
5:45							
6:45							
7:30	IOH Benefit/President's Reception - 7:30pm-11:00pm \$75 per ticket (\$25 for Students) Room: Omni - Grand Ballroom						
11:00							

SATURDAY, JUNE 11, 2016

7:30	Morning Coffee - 7:30am <i>Sponsored by:</i> 						
8:00							
8:30	Saturday Plenary Session and Awards Presentation 8:00am - 9:45am Room: Pittsburgh Ballroom <i>Sponsored by:</i> 						
9:00							
9:45							
10:00	Exhibits - 10:00am-3:00pm Marketplace - 12:00pm-3:00pm						
10:30	Developing Competencies and Curriculum in Dental Public Health for Dental Hygienists Ana Karina Mascarenhas, Robin Knowles, Julie Frantsve-Hawley 10:00am-1:00pm \$55 Room: 407	The Seal is the Deal: Placing Sealants in Clinical and School-Based Settings to Prevent and Arrest Caries Matt Crespin & Margherita Fontana 10:00am-1:00pm \$55 Room: 315-316	Challenges and Strategies: Treating Dental Patients with Food Allergies and Gluten Intolerance Ellen Karlin 10:00am-1:00pm \$55 Room: 406	The Dental Hygienist's Role in the Care of Infant, Toddler and Adolescent Patients Ruth Conn 10:00am-1:00pm \$55 Room: 411-412	Beyond Bullying Dorothy Garlough, RDH, MPH 10:00am-1:00pm \$55 Room: 317-318	Everything I Need To Know About Leadership I Learned from Rock & Roll Debra Zabloudil 10:00am-1:00pm \$55 Room: 408-410	Career Panel 10:00am-12:00pm Room: 301-304
11:00							
11:30							
12:00							
12:30							
1:00							Student Delegate Orientation 1:00pm-2:00pm
1:30							Minutes Review Committee 2:00pm-2:30pm
2:00	Innovative Workforce Models 2:00pm-3:00pm Room: 407	The Many Facets of Diversity in Dental Hygiene 2:00pm-3:00pm Room: 315-316	New Professionals 2:00pm-3:00pm Room: 317-318	Coding & Reimbursement 2:00pm-3:00pm Room: 406	Gies in the 21st Century: a Study of the U.S. Oral Healthcare Workforce - Dental Hygiene Front and Center 2:00pm-3:00pm Room 411-412	Mr. RDH: Dental Hygiene Needs A Few Good Men Room 408-410	Dental Support Organizations (DSOs) 2:00pm-3:00pm Room 301-304
2:30							Tellers Orientation 2:30pm-3:00pm
3:00							Reference Committee Personnel Orientation 3:00pm-4:00pm Room 306-307
3:30							CODA Hearing 3:00pm-4:00pm Pittsburgh Ballroom BC
4:00							Association Update 4:15pm-5:30pm Pittsburgh Ballroom BC
4:30							District Discussions 5:30pm-7:30pm (Individual Breakouts)
5:00							
5:30							
6:00							
6:30							
7:30							

PICK UP FOOD VOUCHERS!
Stop by the Wrigley Booth (#509) to pick up your \$10 coupon to be used on Friday & Saturday at the Exhibit Hall Restaurant
Sponsored by: 

CONTINUING EDUCATION

Continuing Education Verification

It is the responsibility of each attendee to be familiar with his/her own state's CE requirements. Check with your state board if you have questions. 1 CE Credit equals 1 Hour.

THURSDAY, JUNE 9 MORNING COURSES

Maximizing the Potential of Ultrasonics: What to Use and How to Use It Effectively (Hands-on)

Speaker: Tim Donley, DDS, MSD

Day: Thursday, June 9

Time: 9:30 a.m. - 12:30 p.m.

Fee: \$85 **CE Hours:** 3

Ticket Required

Audience: Dental Hygienists, Dentists

Course Level: Intermediate **Room:** 411 - 412

Successful periodontal therapy depends on successful debridement. This course presents evidence-based protocols to maximize chances for resolving patients' periodontal disease. Hands-on training is intended to allow the attendee to develop maximum confidence in their debridement skills (what to use, how to use it).

Think Outside the Mouth – Treatment Planning for Nonsurgical Periodontal Treatment

Speaker: Karen Davis, RDH, BSDH

Day: Thursday, June 9

Time: 9:30 a.m. - 12:30 p.m.

Fee: \$55 **CE Hours:** 3

Ticket Required

Audience: Dental Hygienists

Course Level: Advanced **Room:** 315 - 316

The most common procedure provided by dental hygienists in dental practices today is adult prophylaxis. This course compels clinicians to look beyond the oral cavity in order to build a foundational premise for diagnosing and treating chronic periodontal infection in the earliest possible stages. New technologies for diagnosis and individualized treatment planning will be featured, and biofilm management with low abrasive air polishing devices will be presented as the most efficient method to obliterate subgingival biofilm.

Sponsored by: 

Have you Met Alice? Understanding Dementia

Speaker: Doreen Naughton, RDH, BSDH

Day: Thursday, June 9

Time: 9:30 a.m. - 12:30 p.m.

Fee: \$55 **CE Hours:** 3

Ticket Required

Audience: Dental Hygienists, Dentists

Course Level: Advanced **Room:** 406

This course will help dental professionals gain a better understanding of dementia. It will include: a review of basic brain anatomy and physiology related to memory; a discussion of early warning signs of dementia and reversible causes of symptoms; a differentiation among various dementia types, identification of risk factors and promotion of prevention strategies; and information about current research and medications used for the treatment of dementias. Finally it will offer treatment strategies for safe treatment and quality of life for adults with dementia.

It's (Medically) Complicated

Speakers: Tom Viola, RPh, CCP, PhRS and Lillian Caperila, RDH, BSDH, MEd

Day: Thursday, June 9

Time: 9:30 a.m. - 12:30 p.m.

Fee: \$55 **CE Hours:** 3

Ticket Required

Audience: Dental Hygienists, Dentists

Course Level: Intermediate **Room:** 407

The goal of this seminar is to blend the expertise of pharmacological, medical and oral health education and correlate these conditions with an appropriate dental hygiene diagnosis and treatment plan. Concentration will be given to adults maintaining their oral health despite their risk levels and how the dental professional can identify best practices in supporting their professional treatment. As participants review a case study, they will complete their own treatment plan with full discussion to follow. **Sponsored by:** 

TRACK KEY



Professional Development



Public Health



Research



Education



Clinical Practice

CE courses have been designed for the entire dental team and organized into tracks to help identify the areas of interest.

Patients that Drive You Crazy: Difficult Patients Made Easy

Speaker: Jen Butler, MEd, CPC, BCC

Day: Thursday, June 9

Time: 9:30 a.m. - 12:30 p.m.

Fee: \$55 **CE Hours:** 3

Ticket Required

Audience: Dental Hygienists, Dentists

Course Level: Intermediate **Room:** 317 - 318

Working with difficult patients can be emotionally and mentally draining. Limiting your patient base solely to patients you "like" or are "easy" isn't practical and won't fill the schedule. Every patient presents a unique opportunity to navigate the patient experience in an effort to connect with them and meet their needs. Learn how to turn difficult patients into raving fans so you both have a pleasant and positive experience.

Transforming Dental Hygiene Part II

Speaker: Pam Overman, RDH, Ed.D.

Day: Thursday, June 9

Time: 9:30 a.m. - 12:30 p.m.

Fee: \$55 **CE Hours:** 3

Ticket Required

Audience: Dental Hygienists

Course Level: All **Room:** 408 - 410

This session will focus on changes to the dental hygiene educational curricula as based on recommendations made during the ADHA and Santa Fe Group symposium, "Transforming Dental Hygiene Education: Proud Past, Unlimited Future" held in Chicago, IL in September 2013. The proposed curricular changes reflect the current and future dental hygiene practice, the dental workforce environment, and overall patient health care needs.

THURSDAY, JUNE 9 AFTERNOON COURSES

Maximizing the Potential of Ultrasonics: What to Use and How to Use It Effectively (Hands-on)

Speaker: Tim Donley, DDS, MSD

Day: Thursday, June 9

Time: 2:30 p.m. - 5:30 p.m.

Fee: \$85 **CE Hours:** 3

Ticket Required

Audience: Dental Hygienists, Dentists

Course Level: Intermediate **Room:** 411 - 412

Successful periodontal therapy depends on successful debridement. This course presents evidence-based protocols to maximize chances for resolving patients' periodontal disease. Hands-on training is intended to allow the attendee to develop maximum confidence in their debridement skills (what to use, how to use it).

Dead Bones Walking: Osteoporosis and Its Treatment and the Link to Osteonecrosis

Speaker: Tom Viola, RPh, CCP, PhRS

Day: Thursday, June 9

Time: 2:30 p.m. - 5:30 p.m.

Fee: \$55 **CE Hours:** 3

Ticket Required

Audience: Dental Hygienists, Dentists

Course Level: Intermediate **Room:** 407

This program will provide participants with an overview of osteoporosis and the various available agents used in its prevention and treatment. Special emphasis will be given to the use of oral bisphosphonates and the current treatment guidelines for the management of patients receiving oral bisphosphonate therapy in everyday clinical situations.

More Stats, Facts, Myths and Downright Lies

Speakers: JoAnn Gurenlian, RDH, PhD and Ann Eshenaur Spolarich, RDH, PhD

Day: Thursday, June 9 **Time:** 2:30 p.m. - 5:30 p.m.

Fee: \$55 **CE Hours:** 3 **Ticket Required**

Audience: Dental Hygienists, Dentists

Course Level: Intermediate **Room:** 406

Back by popular demand, a continuation of the popular course given at ADHA 2013, this course expands upon the opportunity to explore the science behind common beliefs and misperceptions that frame oral health care. Participants will review evidence that supports or refutes current practices and evaluate what constitutes quality evidence. Clinicians will engage in decision-making skills that will define best practices.

Improving the Effectiveness of Your Local Anesthesia

Speakers: Michele Carr, RDH, MA and Rachel K. Kearney, RDH, MS

Day: Thursday, June 9 **Time:** 2:30 p.m. - 5:30 p.m.

Fee: \$55 **CE Hours:** 3 **Ticket Required**

Audience: Dental Hygienists, Dentists

Course Level: Intermediate **Room:** 315 - 316

Techniques for maxillary and mandibular anesthesia are well taught and studies show that the administration of local anesthesia is safe and effective. But, when local anesthesia is not effective, do you know why and do you know how you can maximize the effectiveness of any intraoral injection administered? Ways to reduce patient anxiety and pain such as aromatherapy, needle gauge, and numbing the injections site will be discussed from an evidence-based perspective.

Promoting and Assessing Critical Thinking Throughout the Dental Hygiene Curriculum

Speaker: Ann O'Kelley Wetmore, RDH, BSDH, MSDH

Day: Thursday, June 9 **Time:** 2:30 p.m. - 5:30 p.m.

Fee: \$55 **CE Hours:** 3 **Ticket Required**

Audience: Dental Hygienists

Course Level: Intermediate **Room:** 408 - 410

This workshop provides the educator with practical information on critical thinking by looking at the who has critical thinking, what is critical thinking, when can educators promote critical thinking, where do health professionals use critical thinking, and lastly, how can we teach and measure critical thinking skills. The facilitator will provide practical tools educators may use in the classroom, clinical, or online environment to encourage critical thinking, a skill deemed crucial in providing care.

Sponsored by:



HPV: New Research, New Directions

Speaker: Jaquelyn Fried, RDH, BA, MS

Day: Thursday, June 9 **Time:** 2:30 p.m. - 5:30 p.m.

Fee: \$55 **CE Hours:** 3 **Ticket Required**

Audience: Dental Hygienists, Dentists

Course Level: Intermediate **Room:** 317 - 318

This course will explore new research findings related to the Human Papilloma Virus (HPV) that are relevant to the practice of dental hygiene. Attendees will be apprised of the latest HPV research and will discuss their thoughts on some of the unanswered questions. Interprofessional models that address HPV also will be explored.

FRIDAY, JUNE 10 MORNING COURSES

Forensic Dentistry - The Role of the Dental Hygienist

Speaker: Edward Herschaft, DDS, MA, DABFO, DABOM

Day: Friday, June 10 **Time:** 10:00 a.m. - 1:00 p.m.

Fee: \$55 **CE Hours:** 3 **Ticket Required**

Audience: Dental Hygienists

Course Level: Intermediate **Room:** 406

This course is intended to provide the dental hygienist with basic evidence-based procedural and reference material regarding forensic dentistry. The role of the dental hygienist in situations requiring identification of human remains through dental information, recognition and reporting of human abuse, and appreciation of the role of bite mark pattern recognition in civil and/or criminal legal cases will be stressed.

Product Presentation

Day: Friday, June 10 **Time:** 10:00 a.m. - 1:00 p.m.

Fee: \$40 **CE Hours:** Certificate of Attendance Provided

Audience: Dental Hygienists, Dentists **Ticket Required**

Course Level: Beginner **Room:** 407

Come hear presentations from various corporations on the latest dental products on the market. Companies include:

Align Technologies; 3M Oral Care; Colgate; Crest Oral-B; Crosstex International; Dentsply Sirona; Hu-Friedy; Jaw Dropper; Microflex; Perio-Protect; Philips Oral Healthcare; Sunstar; WaterPik and Young

Turning on Your Innovative Brain for Creative Problem Solving

Speaker: Dorothy Garlough, RDH, MPA

Day: Friday, June 10 **Time:** 10:00 a.m. - 1:00 p.m.

Fee: \$70 **CE Hours:** 3 **Ticket Required**

Audience: Dental Hygienists, Dentists

Course Level: Intermediate **Room:** 408 - 410

Innovation is defined as the application of ideas, processes or products that add value. When you learn and apply the process to access innovation, you learn to find the root causes to ongoing challenges. When these challenges are addressed with the tools offered in this course, participants will learn to utilize a module for developing new ideas and apply the Discovery Cycle to real time challenges.

The 3 M's of Curriculum: Making, Mapping, and Managing

Speakers: Ann O'Kelley Wetmore, RDH, BSDH, MSDH and Jana Mannen, RDH, MSDH

Day: Friday, June 10 **Time:** 10:00 a.m. - 1:00 p.m.

Fee: \$55 **CE Hours:** 3 **Ticket Required**

Audience: Dental Hygienists, Dentists

Course Level: Intermediate **Room:** 411 - 412

This workshop will provide content on curriculum management from the learner perspective. Presenters will engage participants in a discussion on the importance of curricular management as it relates to accreditation as well as how curricular management affects student learning and assessment of program outcomes.

The Ever Growing Relationship Between Dental Hygiene and Public Health - Part I

Speaker: Christine Nathe, RDH, MS

Day: Friday, June 10

Fee: \$55 **CE Hours:** 3

Audience: Dental Hygienists

Course Level: Beginner

Time: 10:00 a.m. - 1:00 p.m.

Ticket Required

Room: 315 - 316

This course will focus on the dental hygienist's expanding role in dental care delivery and will begin by discussing the evolution of dental hygiene in the United States, changing demographics and reported trends. Dental public health concepts will be addressed, with focus on societal values and their impact on dental care.

Dental Hygiene Perspectives of Practiced-Based Research Networks

Speakers: Marilyn Roth, RDH, MS and Ashley Grill, RDH, MPH

Day: Friday, June 10

Fee: \$55 **CE Hours:** 3

Audience: Dental Hygienists

Course Level: Intermediate

Time: 10:00 a.m. - 1:00 p.m.

Ticket Required

Room: 317 - 318

While Practice-Based Research Networks (PBRNs) have existed in medicine for several decades in the United States and a century abroad, PBRNs came to dentistry ten years ago when the National Institutes of Health created three regional networks. The three regional networks will be described along with the roles of dental hygienists as researchers and part of the management team.

FRIDAY, JUNE 10 AFTERNOON COURSES

The 21st Century Dental Hygiene Therapist - Discussing Difficult Topics With Our Patients

Speaker: Catrice Opichka, RDH

Day: Friday, June 10

Fee: \$55 **CE Hours:** 3

Audience: Dental Hygienists

Course Level: Intermediate

Time: 2:30 p.m. - 5:30 p.m.

Ticket Required

Room: 411 - 412

From dental technician to dental therapist, the face of our daily interactions with patients has taken on new challenges and created new responsibilities. Every day we are faced with difficult conversations that go far beyond the dental health of our patients. To add to these complex conversations - these challenges are being seen in our teen and young adult patients as well as adults. This course takes an interactive approach to dealing with these complex conversations.

The Mysterious Mole - Spotting These Spots Could Save Your Patient's Life!

Speaker: Shannon Nanne, RDH

Day: Friday, June 10

Fee: \$55 **CE Hours:** 3

Audience: Dental Hygienists, Dentists

Course Level: Beginner

Time: 2:30 p.m. - 5:30 p.m.

Ticket Required

Room: 407

We are experts in our field in recognizing abnormalities, providing patient education, prevention, early detection, and prompt treatment. But what happens when we see a mole on a patient's face, lip, eye or skin that keeps getting bigger every time we see them? This course will make you aware of the difference of "normal" and what could be "abnormal".

E-Learning: How to Develop Online Content Using Technologies That Promote Student Learning and Maintain Academic Rigor

Speakers: Cynthia Amyot, MSDH, EdD and Megan Trimble, MEd

Day: Friday, June 10

Fee: \$70 **CE Hours:** 3

Audience: Dental Hygienists

Course Level: Intermediate

Time: 2:30 p.m. - 5:30 p.m.

Ticket Required

Room: 408 - 410

Placing syllabi, course documents and discussion boards online for students to access does not equate to a quality E-learning experience. Many models of E-Learning exist, so how do you determine the best method for you and your students? This presentation will discuss a variety of web-based models: synchronous distributed, web-enhanced, hybrid, and online and illustrate each with examples including technologies utilized for delivering these virtual experiences. Strategies for flipping the classroom while simultaneously developing quality online experiences that maintain academic rigor will be examined.

Making Evidence-Based Practice Work for You: Strategies for Keeping Up with Research

Speakers: Julie Frantsve-Hawley, RDH, PhD and Robert Weyant, DMD, DrPH

Day: Friday, June 10

Fee: \$55 **CE Hours:** 3

Audience: Dental Hygienists

Course Level: Beginner

Time: 2:30 p.m. - 5:30 p.m.

Ticket Required

Room: 317 - 318

An evidence-based approach to patient care is widely accepted and used throughout the healthcare field. This course will provide an introduction to evidence-based dentistry and strategies that will help you to become skillful at identifying and critically appraising clinically relevant research.

The Ever Growing Relationship Between Dental Hygiene and Public Health - Part II

Speaker: Karen Portillo, RDH-EA, MS

Day: Friday, June 10

Fee: \$55 **CE Hours:** 3

Audience: Dental Hygienists

Course Level: Beginner

Time: 2:30 p.m. - 5:30 p.m.

Ticket Required

Room: 315 - 316

This session will continue with a focus on collaboration, partnerships and coalition building in dental care delivery. Careers and opportunities in the public health arena will be presented along with community project initiatives and skill development for local dental hygiene components.

Silver Diamine Fluoride

Speaker: Jeremy Horst, DDS, MS, PhD

Day: Friday, June 10

Fee: \$55 **CE Hours:** 3

Audience: Dental Hygienists, Dentists

Course Level: Intermediate

Time: 2:30 p.m. - 5:30 p.m.

Ticket Required

Room: 406

This is an evidence-based, clinically oriented lecture and discussion on efficient approaches to stop dental caries in a family. The goal is to build an understanding of the advantages and limitations of topical silvers, fluorides, antibacterials, and sugar substitutes, and modified restorative approaches, to stop the progression and spread of dental caries.

SATURDAY, JUNE 11 MORNING COURSES

Developing Competencies and Curriculum in Dental Public Health for Dental Hygienists

Speakers: Ana Karina Mascarenhas, BDS, MPH, DrPH, Robin Knowles, RDH, MPH, and Julie Frantsve-Hawley, RDH, PhD
Day: Saturday, June 11 **Time:** 10:00 a.m. - 1:00 p.m.
Fee: \$55 **CE Hours:** 3 **Ticket Required**

Audience: Dental Hygienists

Course Level: Intermediate

Room: 407

This session will present the AAPHD project funded by HRSA with the goal of developing dental public health (DPH) competencies and curriculum for use in dental hygiene programs. This curriculum can be used to train an oral health workforce that will be better prepared to meet the needs of the entire population, including those who are chronically underserved, experience high levels of oral health needs, have poor health literacy, and face barriers to accessing oral health care.

The Seal is the Deal: Placing Sealants in Clinical and School-Based Settings to Prevent and Arrest Caries

Speakers: Matt Crespin, MPH, RDH and Margherita Fontana DDS, PhD
Day: Saturday, June 11 **Time:** 10:00 a.m. - 1:00 p.m.
Fee: \$55 **CE Hours:** 3 **Ticket Required**

Audience: Dental Hygienists, Students

Course Level: Beginner

Room: 315 - 316

Dental sealants can reduce the risk of dental caries by up to 75 percent, yet we are falling short when it comes to the Healthy People 2020 goals for sealant placement. This course will cover the evidence-based recommendations for sealant placement including tooth selection, placement technique and material selection. In addition, this course will discuss school-based sealant programs and how they can be a cost effective way of treating vulnerable populations.

Challenges and Strategies: Treating Dental Patients with Food Allergies and Gluten Intolerance

Speaker: Ellen Karlin, MMSc, RD, LDN, FADA
Day: Saturday, June 11 **Time:** 10:00 a.m. - 1:00 p.m.
Fee: \$55 **CE Hours:** 3 **Ticket Required**

Audience: Dental Hygienists, Dentists

Course Level: Beginner

Room: 406

Researchers estimate that approximately 15 million Americans have food allergies, with many at risk for life-threatening anaphylaxis. The need for dental hygienists to better understand these patients and their unique needs has never been greater. This course will provide dental health care professionals with an understanding of the current rise in prevalence of food allergy, lactose intolerance and gluten sensitivity.

The Dental Hygienist's Role in the Care of Infant, Toddler and Adolescent Patients

Speaker: Ruth Conn, RDH, MSDH
Day: Saturday, June 11 **Time:** 10:00 a.m. - 1:00 p.m.
Fee: \$55 **CE Hours:** 3 **Ticket Required**

Audience: Dental Hygienists

Course Level: Intermediate

Room: 411 - 412

This presentation will focus on the unique oral health needs of infants and toddlers. Topics addressed will be patient management, caries risk assessment, anticipatory guidance, parental education in oral hygiene and nutrition/diet.

Beyond Bullying

Speaker: Dorothy Garlough, RDH, MPA
Day: Saturday, June 11 **Time:** 10:00 a.m. - 1:00 p.m.
Fee: \$55 **CE Hours:** 3 **Ticket Required**

Audience: Dental Hygienists, Dentists

Course Level: Intermediate

Room: 317 - 318

The dynamics of every successful team relies on healthy relationships in the dental office. Yet, up to a third of workers are victims of bullying with twenty percent of workplace bullying crossing the line into harassment. The purpose of this course is to help educate attendees on the recognition of bullying behavior and examine myths surrounding bullying.

Everything I Need to Know about Leadership I Learned from Rock & Roll

Speaker: Debra Zabloudil, FACHE, CAE
Day: Saturday, June 11 **Time:** 10:00 a.m. - 1:00 p.m.
Fee: \$55 **CE Hours:** 3 **Ticket Required**

Audience: Dental Hygienists, Dentists

Course Level: Intermediate

Room: 408 - 410

What do Mick Jagger, The Beatles, Lady Gaga, Eric Clapton and Michael Jackson all have in common? They show extraordinary leadership skills and have used those assets to become successful beyond most conceivable expectations. This fun, interactive, music-filled workshop will help learners understand how to use extraordinary leadership skills and attributes within their own leadership style.

**STAY CONNECTED AT
THE INTERNET LOUNGE!**

Sponsored by: 



SPEAKER INDEX



Cynthia Amyot, MSDH, EdD

Dr. Amyot serves as Associate Dean and Professor of Instructional Technology and Faculty Development, the University of Missouri-Kansas City (UMKC), School of Dentistry.



Jen Butler, MEd, CPC, BCC

Ms. Butler of Jen Butler Inc is committed to helping dental professionals reduce stress, build their practice and live/work stressLESS.



Lillian Caperila, RDH, BSDH, MEd

Ms. Caperila is an internationally-recognized professional educator with Premier Dental Products Company since June 2000, a past President of Pennsylvania Dental Hygienists' Association and Recipient of the ADHA Irene Newman Award.



Michele Carr, RDH, MA

Ms. Carr is Associate Professor and Chair, Division of Dental Hygiene at The Ohio State University, College of Dentistry in Columbus, Ohio.

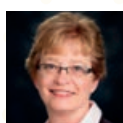

Ruth Conn, RDH, MSDH

Ms. Conn is an Assistant Professor at the University of Texas Health Science Center at Houston (UTHealth) School of Dentistry, in the Dental Hygiene Program and has 34 years of clinical dental hygiene experience working in both family and pediatric practices.



Matt Crespin, MPH, RDH

Mr. Crespin is the associate director at Children's Health Alliance of Wisconsin, overseer of the Wisconsin Seal-A-Smile program and the chair of Children's Dental Health Project's national sealant workgroup, and a member of the ADA's Expert Workgroup reviewing clinical recommendations for sealant placement.



Karen Davis, RDH, BSDH

Ms. Davis speaks internationally on topics related to practicing comprehensively, is an accomplished author, and practices dental hygiene in Dallas, Texas.



Tim Donley, DDS, MSD

Dr. Donley, a periodontist in Bowling Green, KY, is an international speaker who recently co-authored the first comprehensive textbook on ultrasonic debridement.



Ann Eshenaur Spolarich, RDH, PhD

Dr. Eshenaur Spolarich is Professor and Director of Research at the Arizona School of Dentistry and Oral Health.

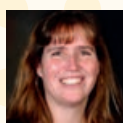

Margherita Fontana, DDS, PhD

Dr. Fontana holds the position of Professor in the Department of Cariology, Restorative Sciences and Endodontics at UoM, and also serves as cariology discipline co-coordinator at the UoM School of Dentistry.

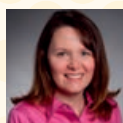

Julie Frantsve-Hawley, RDH, PhD

Dr. Frantsve-Hawley is the Editor-in-Chief of the International Journal of Evidence-Based Practice for Dental Hygienists, editor of the text book Evidence-Based Dentistry for the Dental Hygienist, and the Executive Director of the American Association of Public Health Dentistry.

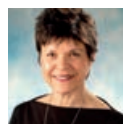

Jacquelyn Fried, RDH, BA, MS

Ms. Fried, Associate Professor and Director of Interprofessional Initiatives at the University of Maryland, School of Dentistry, loves to write, edit, publish, and mentor others to develop these skills.



Dorothy Garlough, RDH, MPA

Ms. Garlough's "mash up" of careers: clinical hygienist, master photographer and now, educator bespeaks of her ability to innovate in unusual ways to create tomorrow today!



Ashley Grill, RDH, MPH

Ms. Grill is Clinical Assistant Professor, New York University, and Coordinator, PEARL Network, serves as President-Elect of the New York Dental Hygienists' Association (DHASNY), a member of the ADHA Council on Research, and a Board Member of the National Center for Dental Hygiene Research and Practice.



JoAnn Gurenlian, RDH, MS, PhD

Dr. Gurenlian is Professor and Graduate Program Director of the Department of Dental Hygiene at Idaho State University and President of the International Federation of Dental Hygienists.



Edward Herschaft, DDS, MA, DABFO, DABOM

Dr. Herschaft is Professor Emeritus - MUSC College of Dental Medicine, Professor of Biomedical Sciences - University of Nevada - Las Vegas (UNLV) School of Dental Medicine, Guest Professor - Medical School of Nankai University in Tianjin, China, and forensic dental consultant to the Clark County Coroner/Medical Examiner Office (Las Vegas, NV).

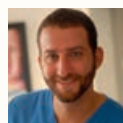

Jeremy Horst, DDS, MS, PhD

Dr. Horst is a pediatric dentist and fellow at UCSF, who focuses on discovery of drug leads for dental caries using genome-wide analyses, and led the assembly of the UCSF Guidelines on Silver Diamine Fluoride.



Ellen Karlin, MMSc, RD, LDN, FADA

Ms. Karlin is a nutrition consultant who has delivered numerous lectures and workshops on the topic of food allergy and Celiac Disease at national dental conferences throughout the United States.



Rachel K. Kearney, RDH, MS

Ms. Kearney is an assistant professor in the Division of Dental Hygiene at The Ohio State University College of Dentistry where she teaches undergraduate and graduate courses in education.



Robin Knowles, RDH, MPH

Ms. Knowles is Professor of Dental Hygiene at Tunxis Community College in Connecticut where she teaches and serves as course leader for Community Oral Health I & II, in addition to several clinical courses.



Deborah Lyle, RDH, BS, MS

Ms. Lyle is an international speaker and author and has published many original research manuscripts in peer-reviewed journals.

SPEAKER INDEX

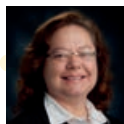

Jana Mannen, RDH, MSDH

Ms. Mannen is an Online Adjunct Professor and practicing clinical dental hygienist with varied expertise including curriculum management, nitrous oxide/oxygen sedation, communication, ethics, periodontics, and geriodontics.



Ana Karina Mascarenhas, BDS, MPH, DrPH

Dr. Mascarenhas is Associate Dean for Research and Professor at Nova Southeastern University and Past-President American Association of Public Health Dentistry.



Shannon Nanne, RDH

Ms. Nanne is a 1994 graduate from the University of Pittsburgh School of Dental Medicine, serves as the Executive Director of the Global Oral Cancer Forum and a key opinion leader for several companies, publications and associations and is an ambassador with the Oral Cancer Foundation.



Christine Nathe, RDH, MS

Ms. Nathe is currently Professor, Program Director of Dental Hygiene and Vice Chair at the University of New Mexico, Department of Dental Medicine.

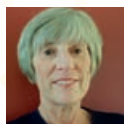

Doreen Naughton, RDH, BSDH

Ms. Naughton is a clinician, educator, consultant, author, presenter, and the sole proprietor of Dental Hygiene Health Services for twenty-seven years in Washington State.

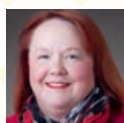

Ann O'Kelley Wetmore, RDH, BSDH, MSDH

Ms. O'Kelley Wetmore is an undergraduate and graduate educator who values collaboration with students and colleagues, and strives to promote critical thinking and lifelong learning through evidence-based curriculum development.



Jodi Olmsted, RDH, PhD

Dr. Olmsted is an Associate Professor at the University of Wisconsin - Stevens Point, in the College of Professional Studies, School of Health Care Professions.

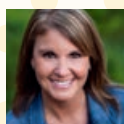

Catrice Opichka, RDH

Ms. Opichka is a practicing dental hygienist, clinical dental hygiene instructor, business owner, and international speaker, whose passion is promoting excellence through education.



Pam Overman, RDH, Ed.D.

Dr. Overman, Professor and Associate Dean for Academic Affairs at UMKC School of Dentistry, will be leading a workshop on Transforming Dental Hygiene Education as a part of a collaboration between the Academy for Academic Leadership and ADHA.

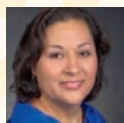

Karen Portillo, RDH-EA, MS

Ms. Portillo is an assistant professor and Community Outreach Coordinator for the Department of Dental Hygiene at Idaho State University.



Marilynn Rothen, RDH, MS

Ms. Rothen is a Clinical Assistant Professor in the UW Oral Health Sciences Department, the Associate Director of the Master of Science Program in Oral Biology for Dental Hygiene Educators, and Research Implementation Manager for the UW School of Medicine Institute of Translational Health Sciences (CTSA).



Megan Trimble, MEd

Ms. Trimble is a 15-year veteran teacher leader in the Blue Valley School District located in Overland Park, Kansas where she maintains her roles as building technology facilitator, teacher, leader, curriculum developer, and virtual instructor.



Tom Viola, RPh, CCP, PhRS

Dr. Viola serves the professions of dentistry, dental hygiene and dental assisting as an educator and member of the faculty of seven dental hygiene and dental assisting programs, as well as national board exam review courses, published writer, with columns in General Dentistry, AGD Impact and RDH Magazine and a professional speaker, presenting continuing education courses in the areas of dental pharmacology and local anesthesia.



Robert Weyant, DMD, DrPH

Dr. Weyant serves as Associate Dean of Dental Public Health and Community Outreach, and professor and chair of the Department of Dental Public Health at the School of Dental Medicine.



Debra Zabloudil, FACHE, CAE

Ms. Zabloudil, founder of The Learning Studio, received her bachelor's degree in Speech Communications/Public Relations from Southern Illinois University, and her master's degree in Management of Public Service from DePaul University, earned her Certified Association Executive (CAE) designation, and is a Fellow of the American College of Healthcare Executives.

PLENARY SESSION KEYNOTE SPEAKERS

THURSDAY



Erik Wahl

Erik Wahl is an internationally recognized graffiti artist, #1 best selling author and entrepreneur. He rediscovered his love for art, and now plays in the business world by working through his art. He's the Warhol of Wall Street, the Renoir of ROI, the Picasso of Productivity, the Jobs of... well, having a Job.

Sponsored by: Truly Radiant

SATURDAY



Alison Levine

Alison Levine's accomplishments prove that strong will and tenacity prevails. Being goal-oriented, her achievements transcend into leadership and success. She served as team captain of the first American Women's Everest Expedition and completed the Adventure Grand Slam, scaling the 7 Summits and skiing to the North and South Poles. "Standing on top of a mountain isn't important; it's about the journey...and the lessons you learn along the way." -- Alison Levine

Sponsored by: Crest • Oral B
 P&G Professional Oral Health

iStar™

Cordless Prophylaxis Handpiece

Freedom to choose!

Any angle you want; it's your choice.

- The iStar™ is a cordless handpiece designed to make dental hygiene procedures easier, faster and less stressful
- Freedom from handpiece hoses and foot pedal
- Select the single use disposable prophy angle of your choice
- iStar variable rotational controls (500–2500 rpm)
- Requires single use custom-fit disposable sleeve, 100 provided with purchase, additional sold separately

**Visit us at Booth 309
for a product demo!**



Columbia Dentoform™ Teaching Solutions

DentalEZ® Equipment

NevinLabs™ Workstations

RAMVAC® Utility

StarDental® Instruments

DentalEZ.com

WEDNESDAY, JUNE 8

Student Table Clinics and Research Poster Sessions**Presentation Setup:** 3:00 p.m. – 4:00 p.m.**Room:** 300 Level Ballroom Foyer**Judging:** 4:00 p.m. – 6:00 p.m.**Room:** 300 Level Ballroom Foyer

Students' research findings will be displayed at the ADHA's annual Student Table Clinic and Research Poster Session Competition. The student presentations will be available for public viewing Thursday, June 9. Through sponsor support 1st, 2nd and 3rd place winners will receive cash awards and matching grants to winners' respective schools. The first place winner in each category will win \$1,000.

Sponsored by:  GlaxoSmithKline
Consumer Healthcare

THURSDAY, JUNE 9

Thursday Plenary Session

8:00 a.m. – 9:15 a.m.

Room: Pittsburgh Ballroom**Student Table Clinic and Research Poster Awards Breakfast (by invitation)**

9:30 a.m. – 10:30 a.m.

Room: Ballroom BC**Ticket Required**

This program is held in order to recognize the effort and dedication of the students who presented their work at the 2016 national competition of student table clinics and research poster sessions. This invitation-only event is available to the student presenters and designated guests.

Sponsored by:  GlaxoSmithKline
Consumer Healthcare

Open Viewing of Student Table Clinics/Research Poster Sessions, RDH & Graduate Student Poster Sessions

11:00 a.m. – 1:30 p.m. – Live Presentations

Room: 300 Level Ballroom Foyer

1:30 p.m. – 4:00 p.m. – Unattended by Presenters

2 CE Hours*(add this event to your registration to receive your CE hours)*

Learn about the latest trends, technologies, theories and techniques by attending the public viewing of the table clinic and research poster presentations. Undergraduate and graduate students from across the nation will be presenting table clinics and original research poster sessions on useful and timely information pertinent to your dental hygiene practice. In addition, you can view the RDH presentations given by your peers all in the same location.

Undergraduate Student Presentations

Sponsored by:  GlaxoSmithKline
Consumer Healthcare

RDH Presentations

Sponsored by:  GlaxoSmithKline
Consumer Healthcare

Graduate Student Posters

Sponsored by:  Dentsply
Sirona

**Are You Smarter than Dr. Esther Wilkins?
Esther Wilkins National Board Review Challenge**

2:00 p.m. – 4:00 p.m.

Room: 301-304

Connect with fellow students from across the country, win prizes and find out who will be able to say they won the Esther Wilkins National Board Review Challenge! Stick around after the winners are announced for a dessert reception.

Sponsored by:  Hu-Friedy

FRIDAY, JUNE 19

Exhibit Hall Opening

9:00 a.m. – 10:15 a.m.

Room: Exhibit Hall B**Career Mapping and Essential Leadership Skills for New Professionals**

10:00 a.m. – 12:00 p.m.

Room: 301-304

Students and recent graduates will learn how to develop a comprehensive personal career map, explore establishing a professional identity, and gain important leadership skills key to new professionals

Student Mega Issues Discussion

2:00 p.m. – 4:00 p.m.

Room: 301-304

Engage in an interactive, fun, and educational conversation with fellow students from around the country on an important topic in dental hygiene relevant to you! Join in on the discussion and let your voice be heard!

IOH Benefit/President's Reception

7:30 p.m. – 11:00 p.m.

Venue: Omni Hotel - Grand Ballroom

Add this event to your student registration for only \$25.

SATURDAY, JUNE 20

Saturday Plenary Session

8:00 a.m. – 9:45 a.m.

Room: Pittsburgh Ballroom**Emerging Professionals**

10:00 a.m. – 12:00 p.m.

Room: 301-304

Learn about other career opportunities outside of clinical private practice and also participate in a skill-building workshop to enhance your communication skills for that first interview and entrance into your new career as a dental hygienist!

Sponsored by:  Crest • Oral B
P&G Professional Oral Health

Explore the Exhibit Hall

12:00 p.m. – 3:00 p.m.

Room: Exhibit Hall B**Association Update**

4:15 p.m. – 5:30 p.m.

Room: Pittsburgh Ballroom BC

Come hear how ADHA is supporting YOU!

Hot Topics & Emerging Trends

2:00-3:00pm

Various Rooms and locations

2016 STUDENT TABLE CLINIC PARTICIPANTS

Title of Student Table Clinic	Presenters	School
Floss-odontics: A Look at Oral Hygiene Adjuncts and Products for the Orthodontic Patient	Alexis Arnett-Sutherland, Alexis Lusk, Dillon Wilson	The Ohio State University
Smiles For Seniors	Kendra Nielsen, Alexis Schenk	College of Southern Idaho
Perio Truth Behind Your Pup's Smooch	Aerin Freniere, Stephanie Garcia	Cerritos College
Celiac Disease Speaks Volumes Through The Oral Cavity	Massiel Perez, Harlovjeet Singh	New York University
Cleft Lip/Palate and Presurgical Nasoalveolar Molding Treatment	Julia Toubiyan, Dania Baeesa	New York University
Surprises about Sensitivity: What's Your pH?	Hannah Schwalbach, Jen Becker, Danielle Morgan	Madison Area Technical College
The Beauty in Botox	Kelsey Creel, Chi Pham, Sarah Oliver	LSUHSC School of Dentistry
Be Aware Of Your Hair	Valeria Glotz, Karrina Anderson	Fortis Institute - Erie
Wrongfully Accused: The Truth about Fluoride	Holly Staples	Madison Area Technical College
Could There Be a Silk Lining for Xerostomia?	Veronica Rodriguez, Shawna Mendel	University of Texas Health Science Center at Houston
Erythritol: What's it "OL" About?	Jacqueline Ochoa, Amber Beck	Cerritos College
Oil Pulling: Natures Antimicrobial Mouthwash	Peggy Selimos, Jenna Schinleber	Kennedy-King College
The Light of the Future: UV Robot Disinfection	Erika Mohr, Julia Burner	University of Pittsburgh
E-Cigarettes: Gambling with Your Health? A Literature Review	Thomas Ferguson, Lauren Joseph, Sarah Wilson	University of Louisville
Chewing Gum: The Effects on the Oral Cavity	Samantha Beamer, Sarah Flaherty, Kylie Evgenides, Gabbi Speakman	The Ohio State University
Clinical Applications of Botulinum Toxin A in Dentistry	Jessica Yonek, Stephanie Secoda	University of Pittsburgh
The Effects of Cocoa as an Antibacterial on Periodontal Pathogens	Courtney Shaw, Lauren Gray, Candra Carr	The Ohio State University
Special Treatment for Special Needs Patients: Periodontal Endoscope	Marvelyn Navarro	College of Southern Nevada
Sugar-Free: Not as Sweet as It Sounds	Tiffany Pinkston, Jessica Johnson, Hattie-Joe Cauwels, Fausto Dier	Wichita State University
Goodbye Fluoride: Hello Chocolate	Dawn Smith, Kira Filaski, Tiffany Clark	Palm Beach State College
Leukocyte- and Platelet-rich Fibrin in Dentistry	Karen Dong	Lake Washington Institute of Technology
The "Tooth" Behind What You Eat	Maria Granados, Cecilia Salinas, Vanessa Perez, Taylor Peirce	Palm Beach State College
Discovering the Preventative Properties of Black Raspberries	Miranda Shelton, Abigail Seevers, Emmalee Ours	The Ohio State University
The Link Between Bottle and Breastfeeding on Dental Malocclusion	Kelly Minute, Jennifer Neiberg, Sydney Balla	The Ohio State University
Orofacial Myofunctional Therapy and the Dental Hygienist	Anna Sinclair	Pacific University
Perio Predictor	Melorie Yuen, Rachelle Cortel	University of Hawaii at Manoa
Aspiration Pneumonia: Is the Dental Hygienist Part of the Solution?	Brittany Bayliss, Kaitlan Kaduce, Brittany Krieg, Alicia Buergi	Chippewa Valley Technical College
Harmful Effects of Segregating Oral and Medical Care	Joy Ence, Natalie Wright, Lindsey Clark	Weber State University

2016 STUDENT TABLE CLINIC PARTICIPANTS

Title of Student Table Clinic	Presenters	School
Dental Implications of the Affordable Care Act	Samantha Hennig	Southern Illinois University
Grease your Grill	Vanessa Rosas, Kaitlyn Orr, Annabel Rodriguez, Estella Lujan	Wichita State University
The Effects of Marijuana on Oral Health	Brittney Cosgrove, Mara Pelok, Brooke Sharpless, Brittney Coblentz	The Ohio State University
Turmeric's Curcumin: A Cultural Cure for Oral Health	Magdalena Llinas, Cara Skeer, Ismael Serrato-Leon	Virginia Commonwealth University
Bring the Heat: Thermography as an Early Disease Indicator	Courtney Cylear, Emily Wu	West LA College
Saliva: The Systemic Truth	Stephanie Jara, Jessica Case, Martha Guerrero	West LA College
The Whey to Health: The Benefits of Whey Protein in the Oral Cavity	Chao Dong, Edward Lee, Mariesa Abad	University of Southern California
From Bone Loss to Memory Loss: The Link Between Periodontal Pathogens and the Onset of Alzheimer's Disease.	Carolina Montoya	University of Southern California
From the Mouths of Millennials	Amber Ahrens, Farron Aubart, MaKaylyn Olson, Danielle Bauer	Chippewa Valley Technical College
Dementias Including Alzheimer's Disease: The Dental Hygienist's Role	Kelsey Hodowaniac, Allison Sabelko, Alesha Rude, Stacey Anderson	Chippewa Valley Technical College
Shredding The Secrets Of Garlic	Megan Gaw, Bianca Garcia	Texas A&M University - Baylor College of Dentistry
Heroin: The True Cost of a Gram	Amber Tucker, Baylee Smith, Olivia Boley	West Liberty University
The Essential Smile	Emily Zima, Olivia Smith, Jalissa Miller, Jenna Tate	West Liberty University
Behind The Mask	Andrew Holden, Lindsey Koonts, Andrea Williams	West Liberty University
Xylitol: Our Sweet Salvation?	Meghan Rudinsky, Katherine Estevez	Valencia College
Fluorescence Screening for Oral Diseases	Jennifer Berringer, Azmaina Chowdhury	Valencia College
Ozone Therapy: Death by Free Radical: Investigating the Efficacy of Ozone Therapy within Periodontal Therapy	Melissa McCaw, Shelly Schmits	University of Missouri-Kansas City
Silver Diamine Fluoride	Libby Demeter	University of Oklahoma Health Sciences Center
Are We Leaving Things Out? Cognitive Dissonance: Education vs. Workplace	Aysia Foust	Weber State University

2016 STUDENT POSTER SESSION PARTICIPANTS

Aerosolized Bacteria And Ultrasonic Scaling	Daniel Rozak, Erin McCollum	Cerritos College
Are Validated Survey Instruments Related to Clinical Exam Findings Done by the Dental Hygienist Sufficient for Referral to a Sleep Medicine Specialist for Determination of Obstructive Sleep Apnea?	Kristen Greene	Virginia Commonwealth University

2016 STUDENT POSTER SESSION PARTICIPANTS *CONTINUED*

Sponsored by:



Title of Student Table Clinic	Presenters	School
Effect of Lasers on Type 2 Diabetes Patients with Periodontal Disease	Minette Galura-Boquiren, Cynthia Chavez	College of Southern Nevada
Needle-stick Injuries Among Dental Professionals as a Result of Various Recapping Techniques	Tara Artinian, Jessica Loren, Maria Rotondo, Kristen Simonds	University of Detroit Mercy School of Dentistry
Does What Happens in Clinic, Stay in Clinic?	Taylor Davidson, Erica Lewandowski, Meghan Smerecki, Halee Stratton	University of Detroit Mercy School of Dentistry
Professional Decorum Within the Dental Profession: What is Considered Appropriate?	Alicia Doyle, Khloe Manuel	University of Detroit Mercy School of Dentistry
Oral Status of Electronic Cigarettes, Hookah, and Traditional Smoking Users	Hayley Marchwinski	University of Detroit Mercy School of Dentistry
Antimicrobial Effects of Essential Oils on Anaerobic Gram-Negative Periodontal Pathogens	Tenience Roberts	University of Detroit Mercy School of Dentistry
Adult Caries Risk Assessment Practices & Fluoride Varnish Use Among Dental Hygienists	Lara Kennard	Weber State University
An In-Vitro study: Fluoride Removal by Brita, PUR and ProPur Water Filters	Megan Meier, Jillian Kongsjord	University of Nebraska
A Study Comparing Sharpening Efficiency and Material Wear Using Diamond Plated vs. Ceramic Stones	Laura Shaw, Erica Spanyers	University of Nebraska
The Efficacy of Activated Charcoal Versus OTC Dentifrices	Ashly dela Resma, Connie Suh, Natalie Swall, Robyn Wirth	West Coast University
HbA1c Levels in Non-Diabetic Patients Pre-and-Post Non-Surgical Periodontal Therapy	Tina Baburyan, Ani Pireh, Joanna Mehrabi	West Coast University
Daily Beverages Impact on an Extracted Tooth	Satta Yomba, Uga Oluwaseun, Carmen Breau, Christina Rodriguez	Clayton State University
Dental Hygienists' Awareness of Celiac Disease	Ashleye Fletcher	Weber State University
Lead Aprons and Bacterial Load: Potential for Cross Contamination	Amanda Ward, Morgan Potter, Joyce Martinez, Natalie Ness	University of Maryland School of Dentistry

RESEARCH POSTER SESSIONS

Sponsored by:



Framing Young Children's Oral Health: A Participatory Action Research Project
Chimere Collins, BS, RDH

Interprofessional Educational Training Improves Pharmacists' Ability to Counsel Older Adults
Ann Eshenaur Spolarich, RDH, PhD

Hookah Smoking: Assessing College Students' Behaviors, Attitudes, and Knowledge
Trisha Krenik-Matejcek, RDH, MS

Factors that Influence Purchasing Decisions by Clinical Dental Hygienists: Product Testing, Purchasing, and Ergonomic Considerations
Anne Guignon, RDH, MPH, CSP
Cindy Purdy, RDH, BSDH, CEAS

A Survey to Assess Undergraduate College Students' Attitudes on E-Cigarette Usage
Kristafer Adkins, RDH, MSDH, TTS
Rhonda Soberdash, RDH, MA, TTS

Service Learning and Cultural Awareness in Belize
Brigitte Cooper, RDH, MS

An Interprofessional Collaboration to Implement and Evaluate Adult Diabetes in a Dental/Dental Hygiene School Clinic
Claire Bode, MS, DNP, CRNP
Deborah L. Cartee, MS, RDH
Marion C. Manski, MS, RDH

Laser Education in Dental Hygiene Baccalaureate Programs
Michele Shaw, RDH, BS

Dental Hygienists Perspectives on Four Periodontal Instrument Handle Designs
Susan L. Tolle, BSDH, MS

Patient Attitudes Regarding Salivary Genetic Biomarker and Periodontal Pathogen Testing
Kristyn Lantz, RDH

Students' Perspectives Regarding the Health Education Systems, Inc. (HESI) for Dental Hygiene as an Effective Method to Prepare for the NDHBE
Susan Jenkins, RDH, MS
Kristeen Perry, RDH, MSDH

Oral Health Status of Independent Older Adults in Texas: An Observational Study of the Urban/Rural Areas of Central Texas
Linda D. Boyd, RDH, RD, EdD
Lisa LaSpina, RDH, MS
Julie Martin, RDH, MS

Exploring Student Satisfaction among Students Enrolled In a Dental Hygiene Program Utilizing Synchronous Distance Education
Lory Libby, RDH, MS

Dental Consumers' Perceptions of Dental Hygienists with Visible Tattoos
Amanda Verissimo, RDH, MS

The Effect of Magnification Loupes on Posture during Instrumentation by Dental Hygienists
Emily Ludwig, RDH, BSDH, MSDH

Dietary Habits during Pregnancy: A Self-reported Evaluation of the Intake of Sweets and the Role of Dental Hygienists in the Prevention of Oral Health with Pregnant Women
Alessandra Lissoni, RDH, BS

A Survey of Massachusetts Dental Hygienists: Practice Settings, Interest in Educational Advancement, and Career Satisfaction in All Settings
Paula Morrison, RDH, BS
Katherine Soal, RDH, MSDH

An Investigation of Underrepresented Minority Students in the Dental Hygiene Profession
Diane Kandray, RDH, M.Ed.

Cultural Adaptability of Dental Hygiene Program Directors in the United States
Kelly Williams, RDH, MSDH

Predictors of Receipt of Dental Procedures by Senior Adults Continuously-Enrolled in Medicaid During Their Transition from Community-Dwelling to Nursing Facility Residence
Mary Kelly, RDH, MS

A Study on Maine Registered Dental Hygienists' Interest in Entry into the Field of Dental Hygiene Therapy
Diane Smallidge, RDH, MDH

Effect of Oral Environmental Conditions on Adhesion of Conventional Denture Adhesives
Nona Khadivi, RDH, DDS

Perception of Dentists, Dental Hygienists and Patients towards Dental Hygienist Profession in Delhi, India
Madhu Gupta, RDH

Implementing Training in Screening and Brief Intervention for Alcohol, Tobacco, and Other Drug Use (ATOD) to Facilitate Interaction and Improve Patient Care Outcomes
Ann Mitchell, PhD, RN, FAAN

Use of Online Concurrent Courses to Socialize Students to Research and Scientific Writing
Merri Jones, RDH, MSDH

Sponsored by:



DENTSPLY / ADHA GRADUATE STUDENT CLINICIANS PROGRAM

Salivary Risk Factors for Dental Caries in Individuals with Cystic Fibrosis
Alaa Alkhateeb, BS

Faculty Perceptions of Supporting Students' Delivery of Motivational Interviewing During Patient Care
Michelle Arnett, RDH, BS

The Impact of Community Rotations on the Cultural Competence of Texas Dental Hygiene Students
Rita Ann Classe, RDH, MS

Perceptions and Experience on Cultural Preparedness among Dental Hygiene Students and Treatment of a Culturally Diverse Refugee Population
Bianca Dudas, RDH, MS

Comparing the Prevalence of Oral and Systemic Disease between Bonded Child Laborers and School Children in Bagalur, Tamil Nadu, India
Anna Hilla, RDH BSDH

A Descriptive Study of the Experiences of the Kansas Extended Care Permit Providers
Paige McEvoy, RDH

Perceptions of California Dental Hygienists Regarding Mandatory Continued Competence Requirements as a Condition of License Renewal
Kristy Menage Bernie, RDH, MS, RYT

Minority College Students' Attitudes and Beliefs Regarding the Profession of Dental Hygiene in Comparison to their Oral Health and Dental Knowledge
Trina Morgan, CDA, RDH, BA, MSDH

Exploring Factors Associated with Lack of Parental Consent in School-Based Dental Sealant Programs
Mary Sandy, RDH, BS

Dental Hygiene Clinical Instructors' Self-efficacy: An Evidence-based Faculty Development Program
Lorie Speer, RDH, MSDH

The Use of Digital Media by State Dental Boards in Licensure and Enforcement of Oral Health Professionals
Shawna Staud, RDH, BS, MSDH

Effects of Instrument Handle Design on Forearm Muscle Activity during Scaling by Dental Hygienists
Jessica Suedbeck, RDH, BSDH

Information-Seeking Preferences for Clinical Decision-making among California Dental Hygienists
Ginger Tsai, BSDH, MS

Millennial Students' Learning Preferences Compared to Faculty Teaching Methods: A National Dental Hygiene Study
April Turner, RDH, MSDH

An Evaluation of a School-based Dental Sealant Program
Rachelle Williams, RDH, MS

2015 - 2016 OFFICERS



President
Jill Rethman, RDH, BA



President-Elect
Betty Kabel, RDH, BS



Vice President
Tammy L. Filipiak, RDH, MS



Treasurer
Donnella Miller, RDH, BS, MPS



Immediate Past President
Kelli Swanson
Jaecks, MA, RDH

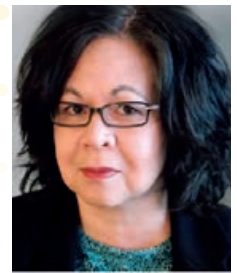

Speaker of the House
Carolyn Robertson, BSDH, RDH

2015 - 2016 BOARD OF TRUSTEES



District I Trustee
Peter Gangi, RDH, BSEd
Maine DHA
Massachusetts DHA
New Hampshire DHA
Rhode Island DHA
Vermont DHA



District II Trustee
Jaclyn Gleber, RDH, MEd, EdD, PHDHP
Connecticut DHA
New Jersey DHA
New York State DHA
Pennsylvania DHA



District III Trustee
Michele Braerman, RDH, BSDH
Delaware DHA
District of Columbia DHA
Maryland DHA
Virginia DHA
West Virginia DHA

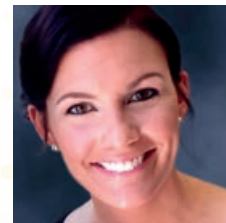

District IV Trustee
Jessica Kiser, RDH, BS, MS
Florida DHA
Georgia DHA
North Carolina DHA
South Carolina DHA

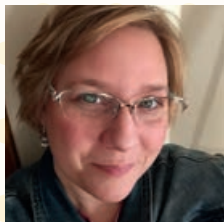

District V Trustee
Sharlee Burch, RDH, MPH, EdD
Indiana DHA
Kentucky DHA
Michigan DHA
Ohio DHA

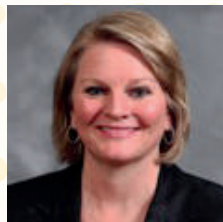

District VI Trustee
Diana Saylor, RDH
Alabama DHA
Arkansas DHA
Louisiana DHA
Mississippi DHA
Tennessee DHA



District VII Trustee
Matt Crespin, MPH, RDH
Minnesota DHA
North Dakota DHA
South Dakota DHA
Wisconsin DHA

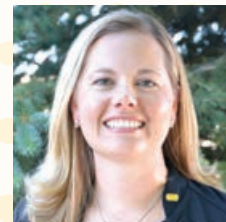

District VIII Trustee
Lisa Moravec, RDH, MSDH
Illinois DHA
Iowa DHA
Kansas DHA
Missouri DHA
Nebraska DHA

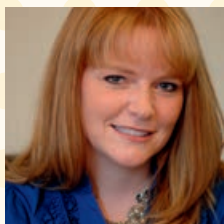

District IX Trustee
Valoree Althoff, RDH, BS, PRP
Oklahoma DHA
New Mexico DHA
Texas DHA



District X Trustee
Barbara Dixon, RDH, MEd
Colorado DHA
Montana DHA
Utah DHA
Wyoming DHA

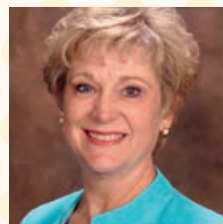

District XI Trustee
Lin Sarfaraz, RDH
Arizona DHA
California DHA



District XII Trustee
Lancette VanGuilder, RDH
Alaska DHA
Hawaii DHA
Idaho DHA
Nevada DHA
Oregon DHA
Washington State DHA

ADHA SENIOR STAFF



Chief Executive Officer
Ann Battrell, MSDH



Chief Operating Officer
Bob Moore, CAE



Director of Finance
Dan Alpe



Director of Strategic Communications
Kimberly Campbell



Director of Corporate Development + Conference Services
Maddie Hilpert



Director of Governmental Affairs
Ann Lynch



Director of Member Services
Katie Powell



Director of Education + Research
Pamela Steinbach, RN, MS

ADHA PAST PRESIDENTS

Dorothy Hart*	1924-25	Laura Peck Fitch	1953-54	Kathleen O. Smith	1981-82	Diann Bomkamp	2008-09
Edith Hardy Rector*	1925-26	Sarah Hill*	1954-55	Sally Winship	1982-83	Lynn Ramer	2009-10
Ethel Covington*	1926-27	Marjorie Thornton	1955-56	Sara Dunham	1983-84	Caryn Solie	2010-11
Mildred Gilsdorf*	1927-28	Marge Fong Eu	1956-57	Cheryl Westphal	1984-85	Pamela Quinones	2011-12
Charlotte Sullivan*	1928-29	Beth Linn*	1957-58	Patricia Ramsay	1985-86	Susan Savage	2012-13
Cora Ueland*	1929-30	Helen Garvey*	1958-59	Connie Tussing	1986-87	Denise Bowers	2013-14
Gladys S. Myers*	1930-31	Tillie Ginsburg*	1959-60	Marge Reveal	1987-88	Kelli Swanson Jaecks	2014-15
Evelyn G. Wallace*	1931-32	Edna Bradbury*	1960-61	Barb Williamson	1988-89		
Helen B. Brown*	1932-33	Anne Ragsdale*	1961-62	Mary Alice Gaston	1989-90	*deceased	
A. Rebekah Fisk*	1933-34	Margaret S. Hunt*	1962-63	JoAnn R. Gurenlian	1990-91		
Addibel F. Hall*	1934-35	Janet R. Burnham*	1963-64	Virginia L. Woodward	1991-92	In Memoriam –	
Frances Shook*	1935-36	Irene M. Navarre	1964-65	Deborah Bailey Astroth	1992-93	Connie Armstrong, RDH	
Margaret A. Bailey*	1936-37	Alberta Beata Dolan	1965-66	Sarah A. Turner	1993-94	Tobin Anne Korsch, RDH	
Agnes Morris Henry*	1937-38	Wilma Motley*	1966-68	Kathleen H. Alvarez	1994-95	Sarma Mara Liels, RDH	
Helen Baukin*	1938-39	Patricia McLean*	1968-69	Gail B. Bemis	1995-96	Kristin Lea Quale, RDH	
Cecilia P. Angel*	1939-40	Lona Hullbush Jacobs*	1969-70	Ann Battrell	1996-97	Jean Rockwell, RDH	
Dorothy O'Brien*	1940-41	Kay Gandy	1970-71	Maria Perno Goldie	1997-98	Janice L. Smith, RDH	
Mary Zoepfel*	1941-43	Diane McCain*	1971-72	Beverly P. Whitford	1998-99	Marsha Tantleff, RDH, MA	
Isabel Kendrick*	1943-44	Jeanne Fox	1972-73	Lisa B. Potter	1999-2000		
Margaret Jefferys*	1944-46	Konnetta Putman-Sparks	1973-74	Karla J. Girts*	2000-01		
Sophie Booth*	1946-47	Austa M. White	1974-75	Ann E. Naber	2001-02		
Mabel McCarthy*	1947-48	Barbara J. Schnurr*	1975-76	Kimberly K. Benkert	2002-03		
Frances Stoll*	1948-49	Donna J. Luke	1976-77	Tammi O. Byrd	2003-04		
Evelyn A. Maas*	1949-50	Jeanette S. Buchanan	1977-78	Helena Gallant Tripp	2004-05		
Blanche Downie*	1950-51	-Tawney		Katie Dawson	2005-06		
Betty Krippene*	1951-52	Kathleen Mast McPherson	1978-79	Marge Green	2006-07		
Evelyn Hannon*	1952-53	Jeri L. Yunker	1979-80	Jean Connor	2007-08		

93RD ANNUAL SESSION BUSINESS MEETING

The 93rd Annual Session Business Meeting, June 12-14, focuses on the business related activities of the Association. Forums and Workshops have been streamlined to be topic driven and create a more collaborative discussion environment.

All Business Meeting Activities will take place at the David Lawrence Convention Center

TRACK KEY	ADHA Meetings	Lunches	Workshops
	District Discussions	House of Delegates	Reference Committee Meetings

	SUNDAY, JUNE 12, 2016	MONDAY, JUNE 13, 2016	TUESDAY, JUNE 14, 2016
7:00			ADHA Advocacy: Transforming the Profession for the 21st Century 7:00am-9:00am Ballroom BC
7:30			
8:00	1st HOD 8:00am-10:00am Pittsburgh Ballroom	Governance Design Session 8:00am-11:00am Ballroom BC	
8:30			
9:00			
9:30			
10:00	Reference Committee Meetings 10:00am-12:00pm	District Discussions 11:00am-1:45pm See Grid	
10:30		Student Discussion 11:00am-1:00pm Room: 306	
11:00	A ~ 10:00am-11:00am B ~ 11:10am-12:10pm C ~ 12:20pm-1:20pm Pittsburgh Ballroom		3rd HOD 11:00am-1:00pm Pittsburgh Ballroom
11:30			
12:00			
12:30			
1:00			
1:30	Awards for Excellence/ President's Luncheon 1:30pm-3:00pm Ballroom BC		ADHA Post Board of Trustee Meeting 2:00pm-3:30pm Room: 306
2:00			
2:30			
3:00			
3:30	Candidates Forum 3:30pm-5:00pm Pittsburgh Ballroom	2nd HOD 2:00pm-6:00pm Pittsburgh Ballroom	
4:00			
4:30			
5:00	Leadership Mentoring Session 5:00pm-6:30pm Ballroom BC		
5:30			
6:00		Balloting 6:00pm-6:30pm Room: 310	
6:30			
7:00			
7:30		2nd HOD Continued If Needed Room: 310	
8:00			

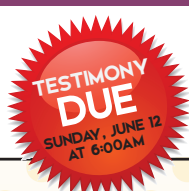

DISTRICT DISCUSSION ROOM NUMBERS			
DISTRICT	ROOM	DISTRICT	ROOM
I (1)	323	VIII (8)	330
II (2)	324	IX (9)	333
III (3)	325	X (10)	334
IV (4)	326	XI (11)	335
V (5)	327	XII (12)	336
VI (6)	328	Student	306
VII (7)	329		

HOUSE OF DELEGATES

Room: Pittsburgh Ballroom

1st HOD – Sunday, 6/12

8:00 a.m. - 10:00 a.m.

2nd HOD – Monday, 6/13

2:00 p.m. - 6:00 p.m.

3rd HOD – Tuesday, 6/14

11:00 a.m. - 1:00 p.m.

IMPORTANT – The House of Delegates will begin promptly at the start times noted above. Delegate seating will begin 15 minutes prior to the start time. Please have your floorpass on and your attendance card signed. Delegate chairs need to pick up delegation packets from the registration desk no later than Saturday, 6/11, to administer floorpasses to delegates.

NOTE – Testimony forms and boxes for submitting testimony to Reference Committees A, B, C will be located at Delegate Registration in the ballroom foyer. All testimony must be submitted by 6:00 a.m. on Sunday, June 12

ORIENTATIONS

Saturday, June 11

Room: 306

Student Delegates and Alternates

1:00 p.m. - 2:00 p.m.

Minutes Review Committee

2:00 p.m. - 2:30 p.m.

Tellers

2:30 p.m. - 3:00 p.m.

Reference Committee Personnel

3:00 p.m. - 4:00 p.m.

COMMISSION ON DENTAL ACCREDITATION HEARING ON STANDARDS

Saturday, June

11 3:00 p.m. - 4:00 p.m.

Room: Pittsburgh Ballroom BC

FREE, Audience: All

ASSOCIATION UPDATE WORKSHOP

Saturday, June 11 4:15 p.m. - 5:30 p.m.

Room: Pittsburgh Ballroom BC

FREE, Audience: All

Come hear an update on what ADHA has been working on this past year for YOU. Building on new market research, learn about our new professional initiative, new resources and publications, and advocacy efforts.

DISTRICT DISCUSSIONS

Saturday, June 11 5:30 p.m. - 7:30 p.m. Rooms: Various

Monday, June 13 11:00 a.m. - 2:00 p.m.

Rooms: Various

FREE, Audience: All

All members within each district's geographic region are welcome to attend these sessions during which the issues before the ADHA House are discussed, the district trustee is elected (alternate years) and candidates for national office are often invited to make informal talks about their candidacies. See meeting space grid for room assignments.

STUDENT DISCUSSION

Monday, June 13 11:00 a.m. - 1:00 p.m.

Room: 306

FREE, Audience: All

REFERENCE COMMITTEE HEARINGS

Sunday, June 12 Room: Pittsburgh Ballroom

Reference Committee A - 10:00 a.m. - 11:00 a.m.

Reference Committee B - 11:10 a.m. - 12:10 p.m.

Reference Committee C - 12:20 p.m. - 1:20 p.m.

FREE, Audience: All

To keep the House of Delegates sessions flowing smoothly, the reports and issues before the house are assigned to three committees of five individuals who are charged with making an in-depth study of the issues and recommending actions ADHA should take. Share your thoughts in this town hall format on the annual reports from ADHA councils and committees and the important policies that direct our profession and know that your comments will be considered when the committee makes its recommendations to the House of Delegates.

NOTE: a ten minute buffer between each reference committee has been established to allow each reference committee one full hour of discussion. NOTE, should one reference committee finish prior to the hour time slot available, the next reference committee will begin in ten minutes.

**Reference Committee reports will be available for pickup by Trustees immediately following the Governance Design Session on Monday morning.*

Reference Committee A Executive Session

Sunday, 6/12 - 11:00 a.m. - Room: 306

Reference Committee B Executive Session

Sunday, 6/12 - 12:10 p.m. - Room: 310

Reference Committee C Executive Session

Sunday, 6/12 - 1:20 p.m. - Room: 311



adha CLL2016
93RD ANNUAL SESSION

ADHA AWARDS PROGRAM FOR EXCELLENCE IN DENTAL HYGIENE/ PRESIDENT'S LUNCHEON

Sunday, June 12

1:30 p.m. - 3:00 p.m. Room: Pittsburgh Ballroom BC

Cost: \$75/Delegates

FREE, Limited Seating

Plan to attend this very special luncheon that will recognize and honor President Jill Rethman, RDH, BA, as well as the recipients of the ADHA Awards Program for Excellence in Dental Hygiene.

Sponsored by: Johnson & Johnson

HEALTHCARE PRODUCTS
DIVISION OF JNJ-PPC, INC.



CANDIDATES FORUM

Sunday, June 12 3:30 p.m. - 5:00 p.m.

Room: Pittsburgh Ballroom

FREE, Audience: All

Come hear from ADHA's future leaders on their visions for the profession and the association.

LEADERSHIP MENTORING SESSION: EXPLORE YOUR LEADERSHIP JOURNEY...MAP IT OUT

Sunday, June 12 5:00 p.m. - 6:30 p.m.

Room: Pittsburgh Ballroom BC

FREE, Audience: All

Come join ADHA leaders for interactive roundtable discussions on developing your leadership path. Topics will include finding a mentor, leadership skill sets, identifying your strengths and focus, and what ADHA has to offer. Discover how you can make a difference!

GOVERNANCE DESIGN SESSION

Monday, June 13 8:00 a.m. - 11:00 a.m.

Room: Pittsburgh Ballroom BC

FREE, Audience: All

Building on the work of last year's Governance Design Session, the ADHA Board of Trustees launched a Governance of Tomorrow (GOT) initiative to further explore ways our governance (governing structure, decision making, leadership development and processes used to accomplish the strategic plan) will need to evolve to effectively address the future opportunities and challenges facing the profession of dental hygiene. This session will provide an update on efforts thus far and solicit feedback on three draft governance models.

BALLOTING

Monday, June 13 6:00 p.m. - 6:30 p.m.

Room: 310

Audience: Delegates Only

ADHA ADVOCACY: TRANSFORMING THE PROFESSION FOR THE 21ST CENTURY

Tuesday, June 14 7:00 a.m. - 9:00 a.m.

Room: Pittsburgh Ballroom BC

FREE, Audience: Legislative Chairs

Join the ADHA Governmental Affairs Division in a tour of the country to highlight legislative successes and coalition efforts, as we work together to shape the dental hygiene profession.

COUNCIL ON EDUCATION

Rebecca Stolberg, RDH, MSDH, Chair, *Washington*
Colleen Brickley, EdD, RDH, RF, *Minnesota*
Rachel K. Kearney, RDH, MS, *Ohio*
Susan Kass, RDH, MSDH, EdD, *Florida*
Jessica Kiser, RDH, BS, MS, Board Advisor, *North Carolina*

COUNCIL ON MEMBER SERVICES

Heather Beavers, RDH, BAS, Chair, *Michigan*
Trinity Cleveland, RDH, *Arizona*
Jessica Huffman, RDH, MDH, *North Carolina*
LeeAnn Winkler, RDH, BSDH, *Texas*
Lancette VanGuilder, RDH, Board Advisor, *Nevada*

COUNCIL ON POLICY & BYLAWS

Sheri A. Moore, RDH, BSHS, Chair, *Virginia*
Laurie K. Ghiglieri, BS, RDH, *Colorado*
Marilyn Wright Pickett, BS, RDH, *Utah*
Carolyn D. Robertson, BSDH, RDH, *Washington*
Carolyn B. Wahl, RDH, BS, CDHC, *Maryland*
Valoree Althoff, RDH, BS, RP, Board Advisor, *New Mexico*

COUNCIL ON PUBLIC HEALTH

Christine Farrell, RDH, BSDH, MPA, Chair, *Michigan*
Julie L. Martin, RDH, *Texas*
Priscilla Flynn, RDH, MPH, CHES, DrPH, *Minnesota*
Heather Luebben, RDH, ADT, BASDH, MSHCP, *Minnesota*
Michelle Gross-Panico, RDH, MA, DHSc, *Arizona*
Matt Crespin, MPH, RDH, *Wisconsin*

COUNCIL ON PUBLIC RELATIONS

Dawn Ann Dean, RDH, MSDH, Chair, *West Virginia*
Susanne Kuehl, RDH, *Maine*
Shermance Morris, RDH, *Texas*
Amanda Stottlemeyer, RDH, BSDH, MS, *West Virginia*
Lin Sarfaraz, RDH, Board Advisor, *California*

COUNCIL ON REGULATION AND PRACTICE

Lisa J. Rowley, CDA, RDH, MS, Chair, *Oregon*
Cheryl Bentley, RDH, *Michigan*
Terri Chandler, RDH, *Arizona*
Jennifer Frame, RDH, BSDH, *Washington*
Michele Braerman, RDH, BSDH, Board Advisor, *Maryland*

COUNCIL ON RESEARCH

Deborah Lyle, RDH, MS, Chair, *New Jersey*
Ashley Grill, RDH, BSDH, MPH, *New York*
Jodi Olmsted, RDH, PhD, *Wisconsin*
Marilynn L. Rothen, RDH, MS, *Washington*
Barbara Leatherman Dixon, RDH, MEd, Board Advisor, *Utah*

EXECUTIVE COMMITTEE

Jill Rethman, RDH, BA, President, *Arizona*
Betty Kabel, RDH, BS, President-Elect, *Florida*
Kelli Swanson Jaecks, MA, RDH, Immediate Past President, *Oregon*
Tammy L. Filipiak, RDH, MS, Vice President, *Wisconsin*
Donnella Miller, RDH, BS, MPS, Treasurer, *Tennessee*
Michele Braerman, RDH, BSDH, Trustee, *Maryland*
Barbara Leatherman Dixon, RDH, MEd, Trustee, *Utah*
Lisa J. Moravec, RDH, MSDH, Trustee, *Nebraska*

ETHICS COMMITTEE

Susan Miklos, EFDA, RDH, BSDH, Region A, *Connecticut*
Kathy Mielke, RDH Region B, *Michigan*
Gino Garza, RDH, Region C, *Texas*
Cindi Rasmussen, RDH, Region D, *Oregon*

FINANCE COMMITTEE

Jill Rethman, RDH, BA, President, *Arizona*
Betty Kabel, RDH, BS, President-Elect, *Florida*
Tammy L. Filipiak, RDH, MS, Vice President, *Wisconsin*
Donnella Miller, RDH, BS, MPS, Treasurer, *Tennessee*
Valoree Althoff, RDH, BS, PRP, *New Mexico*
Lin Sarfaraz, RDH, *California*
Lancette VanGuilder, RDH, *Nevada*

LEADERSHIP DEVELOPMENT COMMITTEE/ NOMINATING COMMITTEE

Pamela L. Quinones, RDH, BS, Chair, *Maryland*
Denise Bowers, RDH, PhD, *Ohio*
Susan Savage, RDH, BSDH, *Washington*
Kelli Swanson Jaecks, MA, RDH, *Oregon*
Betty Kabel, RDH, BS, Board Advisor, *Florida*

COMMITTEE ON ANNUAL SESSION

Angelina E. Riccelli, BS, MS, RDH, Chair, *Pennsylvania*
Amanda Kundrod, RDH, MA, *Pennsylvania*
Christi Binder, BSDH, PHDHP, *Pennsylvania*
Helen Hawkey, RDH, PHDHP, *Pennsylvania*
Jaclyn Gleber, RDH, BS, MEd, EdD, PHDHP, Board Adviser, *Pennsylvania*
Jessica Kiser, RDH, BS, MS, Board Advisor, *North Carolina*

COMMITTEE ON MINUTES REVIEW

Jessica Kiser, RDH, BS, MS, Chair, *North Carolina*
Diana Saylor, RDH, *Tennessee*
Peter Gangi, RDH, BSED, *Massachusetts*

COMMITTEE ON NATIONAL BOARDS

Melissa Efurd, RDH, EdD, Chair, *Arkansas*
Linda D. Boyd, RDH, RD, EdD, *Massachusetts*
Nancy Burkhart, RDH, EdD, *North Carolina*
Jill Mason, MPH, RDH, EPP, *Oregon*
Shawna Staud, Student Member, *Indiana*

COMMITTEE ON ADHA BOARD POLICY & PROCEDURES

Tammy L. Filipiak, RDH, MS, Chair, *Wisconsin*
Sharlee Burch, RDH, MPH, EdD, *Kentucky*
Peter Gangi, RDH, BSED, *Massachusetts*
Jaclyn Gleber, RDH, BS, MEd, EdD, PHDHP, *Pennsylvania*

COMMITTEE ON STUDENT RELATIONS

Jessica Kiser, RDH, BS, MS, Chair, *North Carolina*
Sharlee Burch, RDH, MPH, EdD, *Kentucky*
Lisa Moravec, RDH, MSDH, *Nebraska*
Diana Saylor, RDH, *Tennessee*

STUDENT ADVISORY BOARD

Madison Kaplan-Zusman, *California*
Jennifer Loucks, *New York*
Chelsea D. Veal, *Georgia*
Whitney Wilson, *Kansas*

ADHA AWARDS FOR EXCELLENCE COMMITTEE (JOHNSON & JOHNSON)

Jill Rethman, RDH, BA, Chair, *Arizona*
Ann Naber, RDH, *Ohio*
Caryn Solie, RDH, *Nevada*
Helena Gallant Tripp, RDH, *Texas*
Linda Jorgenson, RDH, BS, RF, Member-at-Large, *Wisconsin*

HYPAC

Jaclyn Gleber, RDH, EdD, PHDHP, Chair, *Pennsylvania*
Peter Gangi, RDH, BSED, *Massachusetts*
Laura Mallory-Sayre, RDH, MSDHED, *Hawaii*
Diann Bomkamp, RDH, BSDH, CDHC, Member at Large, *Missouri*

ADHA APPOINTED COMMISSIONERS

Susan Barnard, DHSc, RDH, Commission on Dental Accreditation, *New Jersey*
Melissa Efurd, RDH, EdD, Joint Commission on National Dental Examinations, *Arkansas*



IOH BOARD OF DIRECTORS

Kelli Swanson Jaecks, MA, RDH Chair, *Oregon*
Jill Rethman, RDH, BA, Chair-Elect, *Arizona*
Tammy Filipiak, RDH, MS, Director, *Wisconsin*
Betty Kabel, RDH, BS, Director, *Florida*
Donnella Miller, RDH, BS, MPS, Treasurer, *Tennessee*

SCHOLARSHIP REVIEW COMMITTEE

Ann O'Kelley Wetmore, RDH, MSDH, Chair, *Washington*
Elizabeth Carr, RDH, MDH, Reviewer, *Mississippi*
Jeanette K Miranda, RDH, BSDH, Reviewer, *South Dakota*

RESEARCH GRANT REVIEW COMMITTEE

Kathryn Bell, BSDH, RDH, MS, Reviewer, *Oregon*
Linda D. Boyd, RDH, RD, EdD, Reviewer, *Massachusetts*
Ashley Grill, RDH, BSDH, MPH, Reviewer, *New York*
Jodi Olmsted, RDH, PhD, Reviewer, *Wisconsin*

COMMUNITY SERVICE GRANT REVIEW COMMITTEE

Winnie Furnari, RDH, FAADH, Chair, *New Jersey*
Kathleen Hodges, RDH, MS, Reviewer, *Idaho*
Faith Y. Miller, RDH, MEd, Reviewer, *Illinois*
Christine Nathe, RDH, MS, Reviewer, *New Mexico*

ADVISORY COMMITTEE

Pamela L. Quinones, RDH, BS, Chair
Michael McCarthy, PR Consultant, Director
Karen Neiner, RDH, MBA, Hu-Friedy Manufacturing Co., Director
Michele Penrose, Henry Schein Dental, Director
Jackie Sanders, RDH, BS, Sunstar America, Inc., Director
Beth Truett, Oral Health America, Director



Jacksonville Is Hosting ADHA's CLL at the 94th Annual Session



American
Dental
Hygienists'
Association

Welcome to Jax!

Come for the sun, stay for the fun

visit
Tacksonville
and the Beaches

visitjacksonville.com



SPECIAL OFFER

QUINTESSENCE Presents a New Journal for DENTAL HYGIENISTS

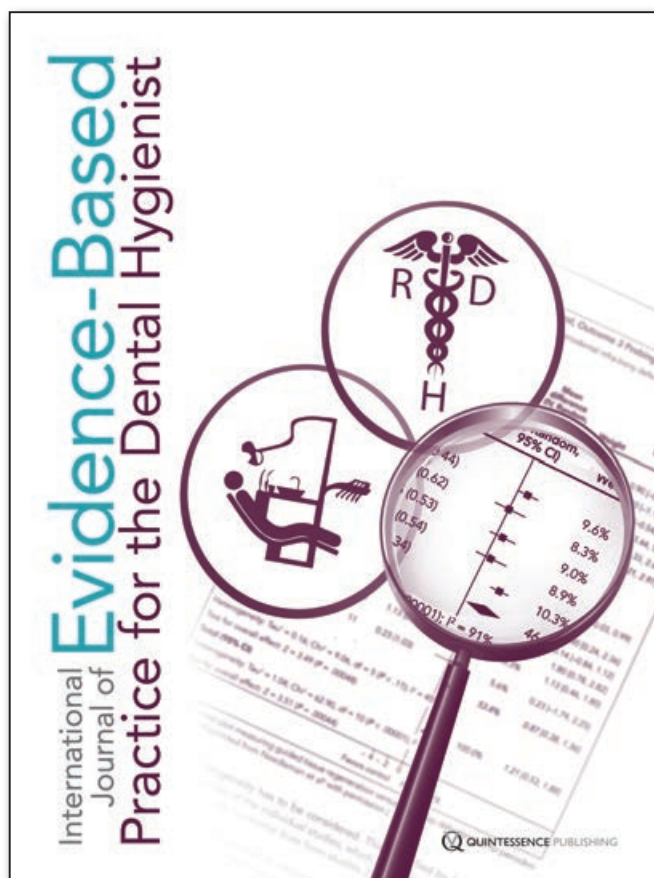

Frequency
Quarterly

Every day you make clinical decisions that affect your patients' health and well-being. But are those decisions supported by current scientific evidence? This new quarterly journal will not only help you answer this question but also:

- Provide the information you need, when you need it
- Prepare you to answer your patients' questions with authority
- Boost your confidence in your clinical decision-making ability
- Teach you the skills you need to conduct your own scientific inquiry

Subscribe today and stay up-to-date on the science you need and learn lifelong skills for applying evidence in practice every day.

Now accepting original articles.

To review the guidelines for authors and submit an article, go to:

www.manuscriptmanager.com/ebpdh

Subscription

~~\$98~~ per year

\$78 for ADHA conference attendees

Editor-in-Chief

Julie Frantsve-Hawley, RDH, PhD

Editorial Board

Elliot Abt, DDS, MS, MSC

James D. Bader, DDS, MPH

Ben Balevi, DDS, MSC

Su-yan Barrow, RDH, MA, MPH, PhD

Ann Battrell, MSDH

Lauren Chin, RDH, BS

Janet Clarkson, BSC, BDS, PhD

Jane L. Forrest, BSDH, MS, EdD

Barbara Greenberg, MS, PhD

JoAnn R. Gurenlian, RDH, PhD

Salme E. Lavigne, RDH, MS(DH), PhD

Pamela Leong, MS, PhD

Deborah Lyle, RDH, MS

Jodi L. Olmsted, RDH, PhD

Joan M. Pellegrini, RDH, BSDH, MS, PhD

Hope Saltmarsh, RDH

Dagmar Else Slot, dr

J. Leslie Winston, DDS, PhD

Visit the Quintessence booth for a free sample copy.



TO ORDER

CALL: (800) 621-0387 (toll free within US & Canada) • (630) 736-3600 (elsewhere)

FAX: (630) 736-3633 **EMAIL:** service@quintpub.com **WEB:** www.quintpub.com

QUINTESSENCE PUBLISHING CO INC, 4350 Chandler Drive, Hanover Park, IL 60133

5/16