



eHealth
week

11 - 13 MAY 2015
RIGA, LATVIA

ORGANISED BY

Ministry of Health
of the Republic of Latvia



INCA: “INCLUSIVE INTRODUCTION OF INTEGRATED CARE” (IN³CA)

Pro-Active and Co-ordinated *Socio-Sanitary* Management

Follow us  @eHealthWeekEU #eHW15



INCA: INclusive INTroduction of INtegrated CAre.

INCA in a nutshell:



[<https://www.youtube.com/watch?v=AdXETArvJ7s>]

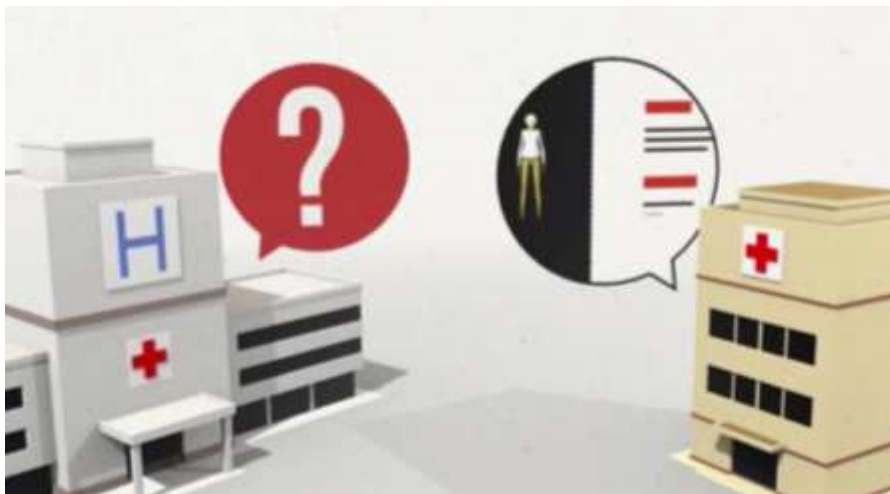
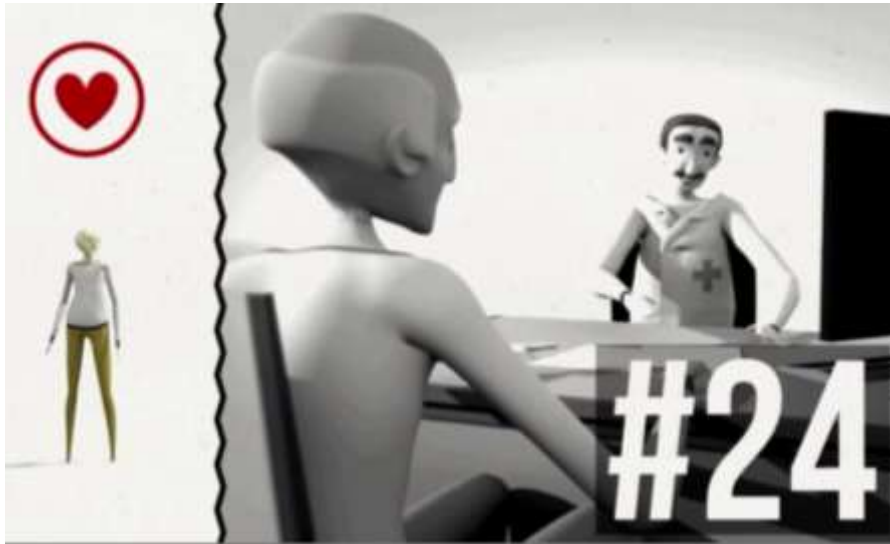



What is INCA : an approach to Pro-Active and Co-ordinated *Socio-Sanitary* Management

A pragmatic and scalable contribution towards first-time introduction of integrated care programmes in EU Member States or associated countries and regions.

INCA Motivation: Integrated Care

a question of when not if, a question of how not what

EIP-AHA Social Challenges

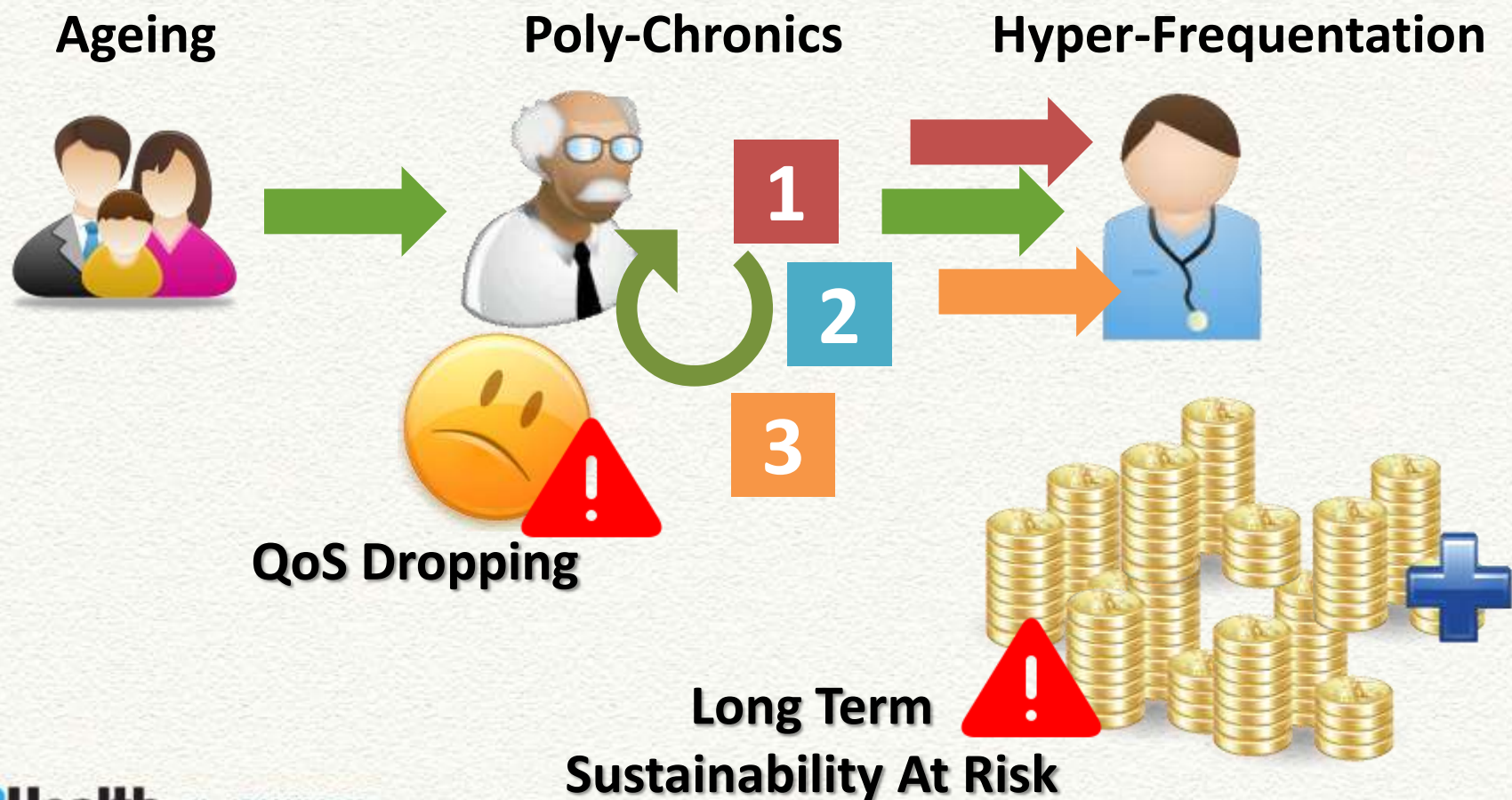

Innovative Solution for “the HOW”

Rethinking the way Care Services are designed, organized, managed, financed and delivered

Providing pragmatic outcomes to “Redesigning Health in Europe for 2020”

Leverage on previous outcomes and experiences

Converging with other Pilot A Projects

Fostering Smart Interoperability to ensure cross-border continuity of care

Currently implemented in 5 EU pilots



- Euro-diversity is well represented
- Member States of South-East (where silos are deeply rooted)
- Actors of Public and Private sectors
- Tailored from biggest to smallest socio-sanitary Organizations
- Addressing diverse chronic diseases

INCA 4 inter-related Cornerstones

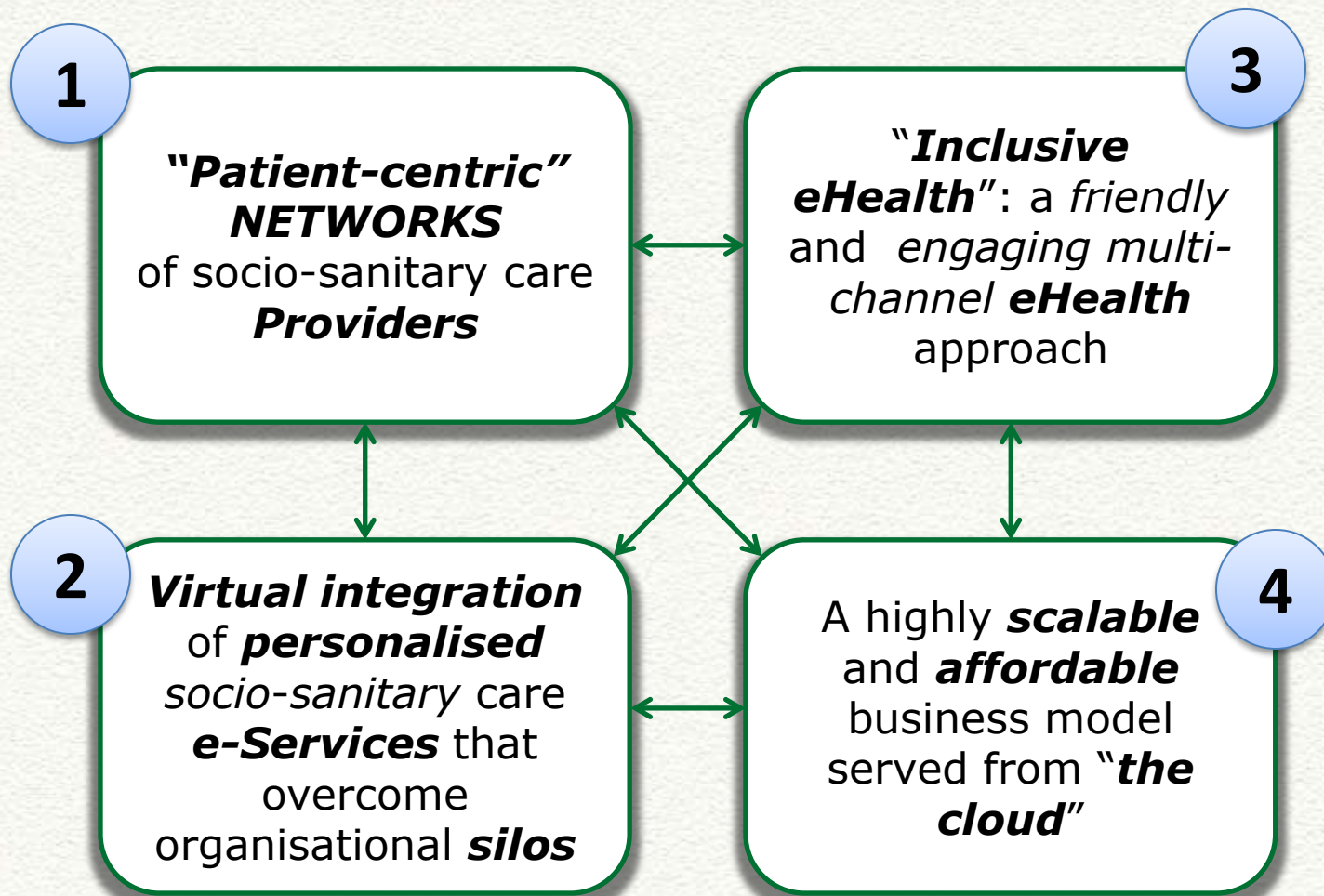

HOW: Integrated and Pro-Active Care

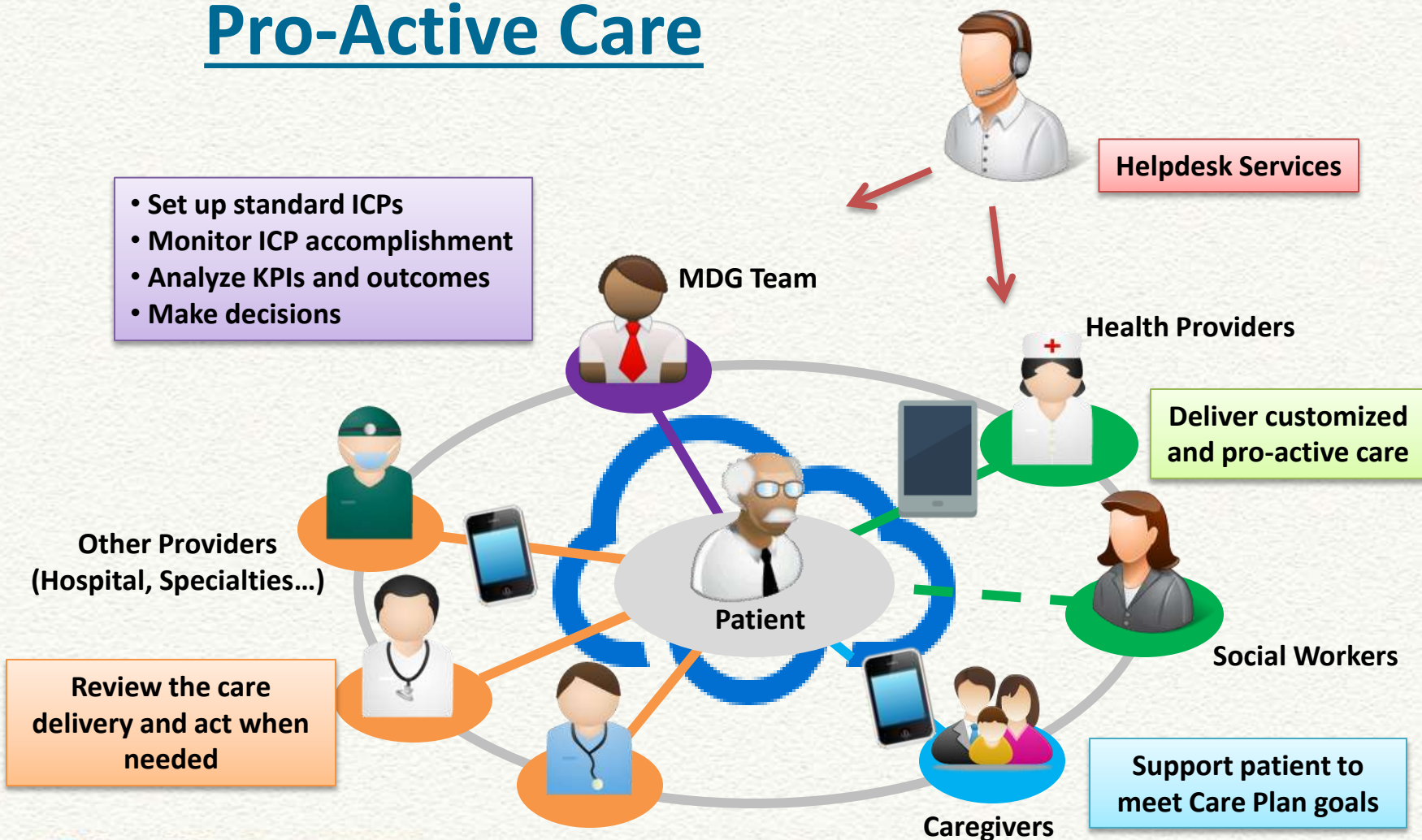



Integrated care and chronic diseases management

A European Innovation Partnership on Active and Healthy Ageing priority

WHAT IS INTEGRATED CARE?

Integrated care is the **coordination of care**:

VERTICALLY, ACROSS THE LEVELS OF HEALTH CARE:

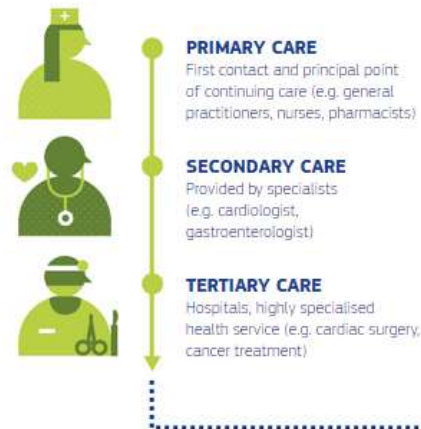

HORIZONTALLY, ACROSS DIFFERENT TYPES OF CARE DELIVERY:

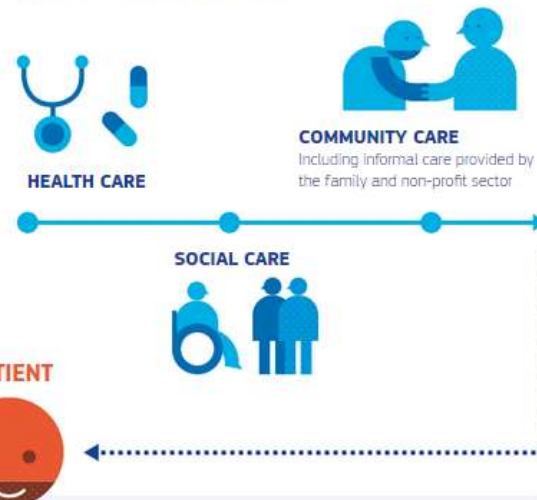

Need to manage clinical populations that:

- **Overuse** services (hyper-frequentation)
- Generate **unbalanced** workloads among providers
- **Wrongly** use available resources (especially expensive ones)
- <http://www.idieikon.com/inca/integrated-care.html>

“Inclusive eHealth”

Friendly & Multi-Channel approach = “Bring your own device”

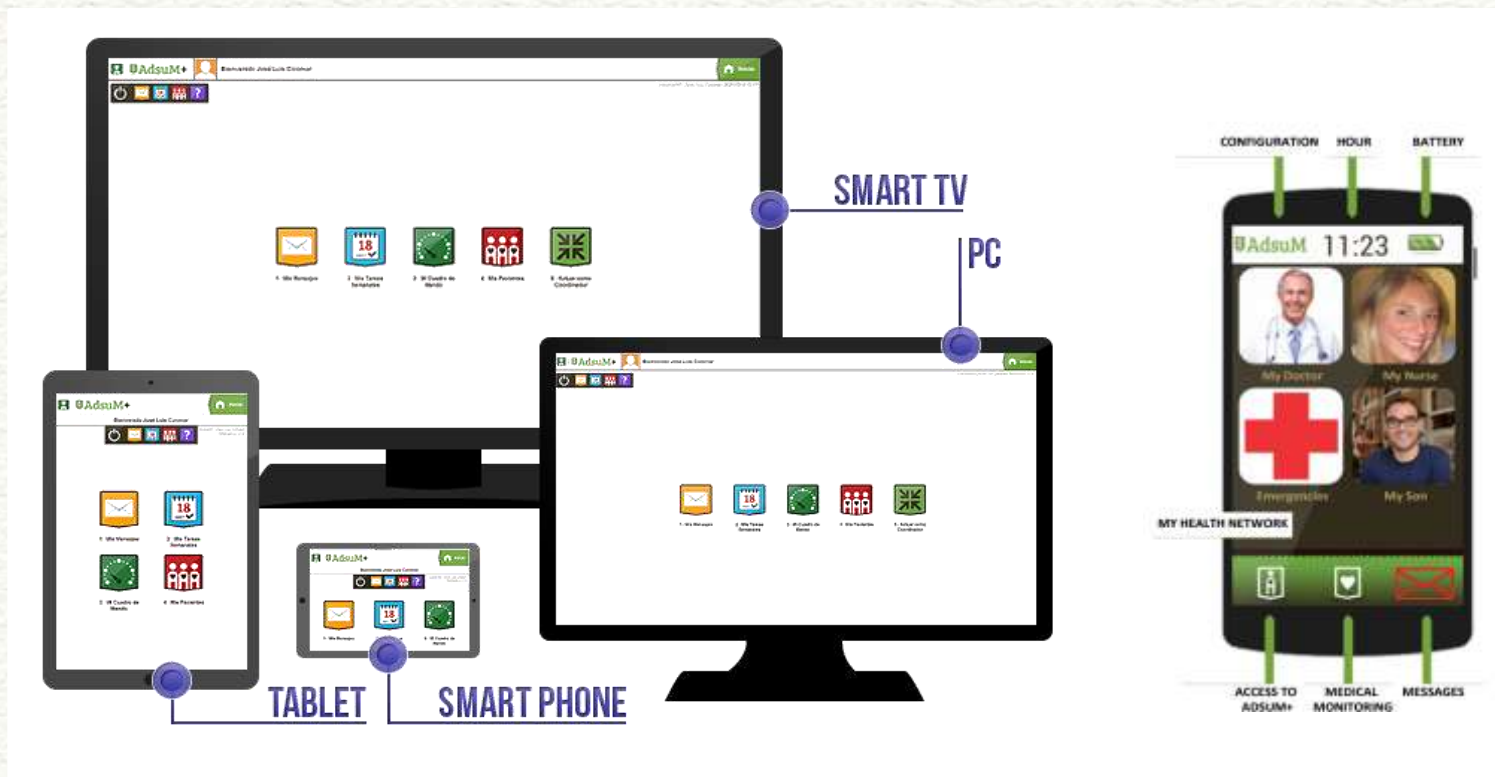

Disruptive Business Model

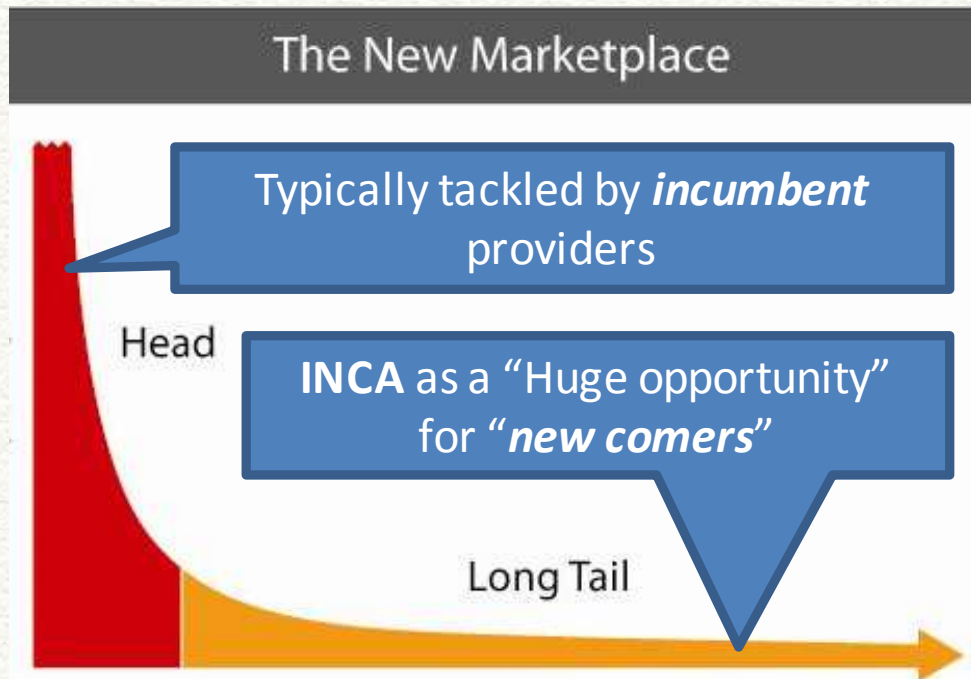

- Scalability & Affordability as key factors of the business model
- This is possible because of being Cloud-based

INCA by-products and Dimensions of Care

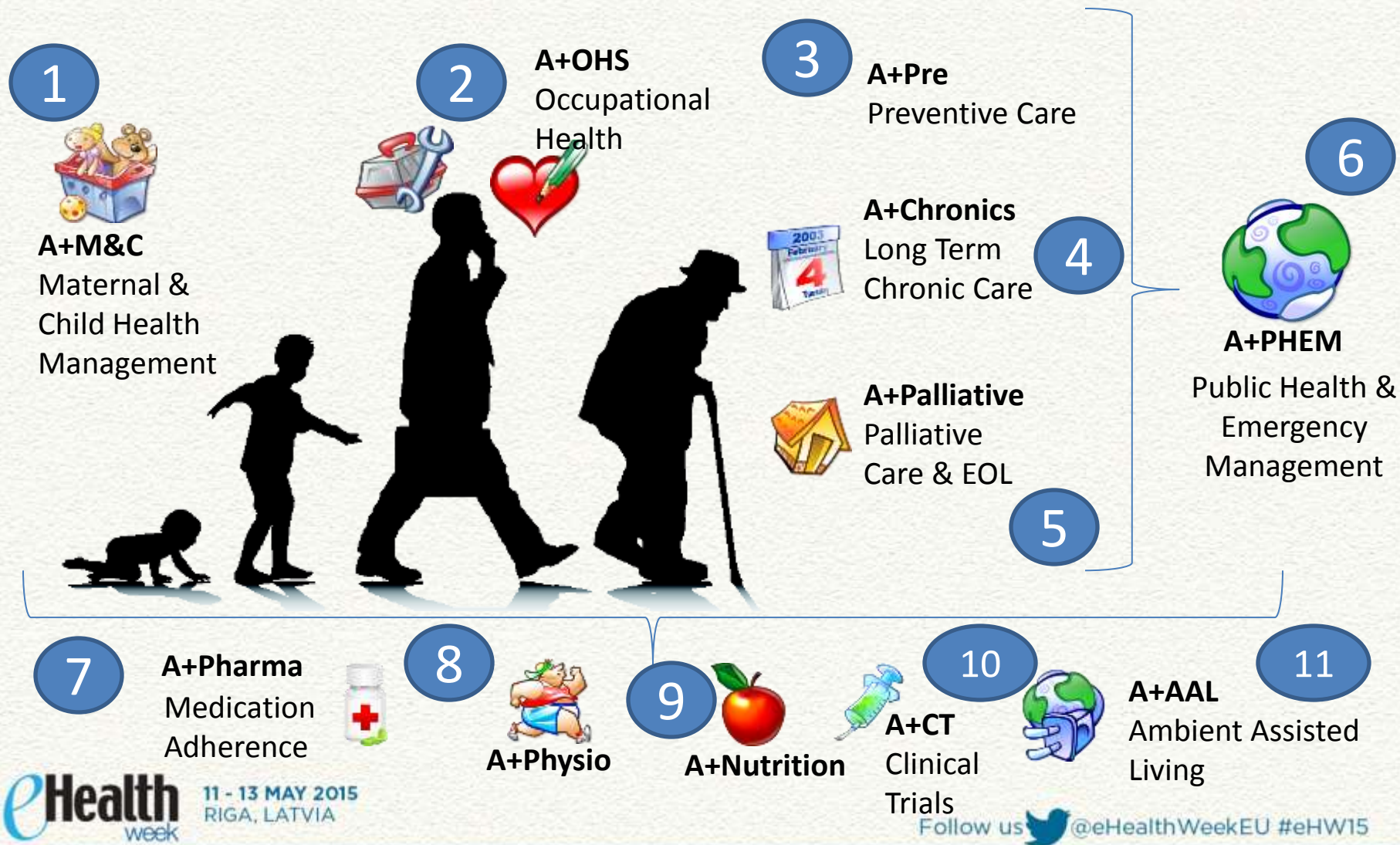



THANK YOU

Miguel Alborg

INCA Coordinator

malborg@idieikon.com



11 - 13 MAY 2015
RIGA, LATVIA

ORGANISED BY

Ministry of Health
of the Republic of Latvia



[<https://www.youtube.com/watch?v=AdXETArvJ7s>]

Follow us  @eHealthWeekEU #eHW15