



---

# An **A**rden-**S**yntax-Based Clinical Decision Support Framework for Medical Guidelines - Lyme Borreliosis as an Example

---

Alexander SEITINGER<sup>a,b,1</sup>, Karsten FEHRE<sup>b</sup>, Klaus-Peter ADLASSNIG<sup>b,c</sup>, Andrea RAPPELSBERGER<sup>c</sup>, Elisabeth WURM<sup>a</sup>, Elisabeth ABERER<sup>d</sup>, and Michael BINDER<sup>a</sup>

<sup>a</sup>*Department of Dermatology, Division of General Dermatology, Medical University of Vienna, Austria*

<sup>b</sup>*Medexter Healthcare GmbH, Vienna, Austria*

<sup>c</sup>*Section for Medical Expert and Knowledge-Based Systems, Center for Medical Statistics, Informatics, and Intelligent Systems, Medical University of Vienna, Austria*

<sup>d</sup>*Department of Environmental Dermatology and Venereology, Medical University Graz, Austria*

# Objectives

---



- Usable for all text-based guidelines without having to adapt the system
- Support clinicians by displaying relevant information - saving time, and therefore facilitate decisions
- Easy medical knowledge management

# Lyme borreliosis

---



- Discovered by Allen Steere et al. in 1975
- Transmitted by ticks
- Caused by *Borrelia burgdorferi sensu lato* bacteria

## High risk of infection:

*Vienna, lower Austria, upper Austria, Styria, Carinthia*

## Challenges:

- Symptoms
- Multiple guidelines

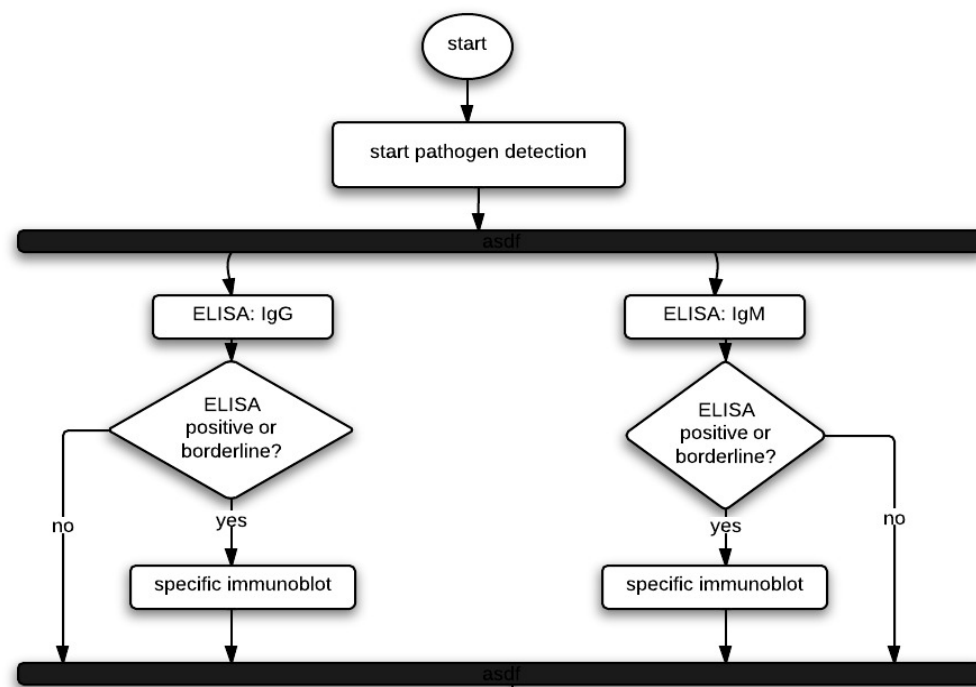

#### For all diagnoses:

Interpretation of serological findings only in connection with a clinical diagnosis

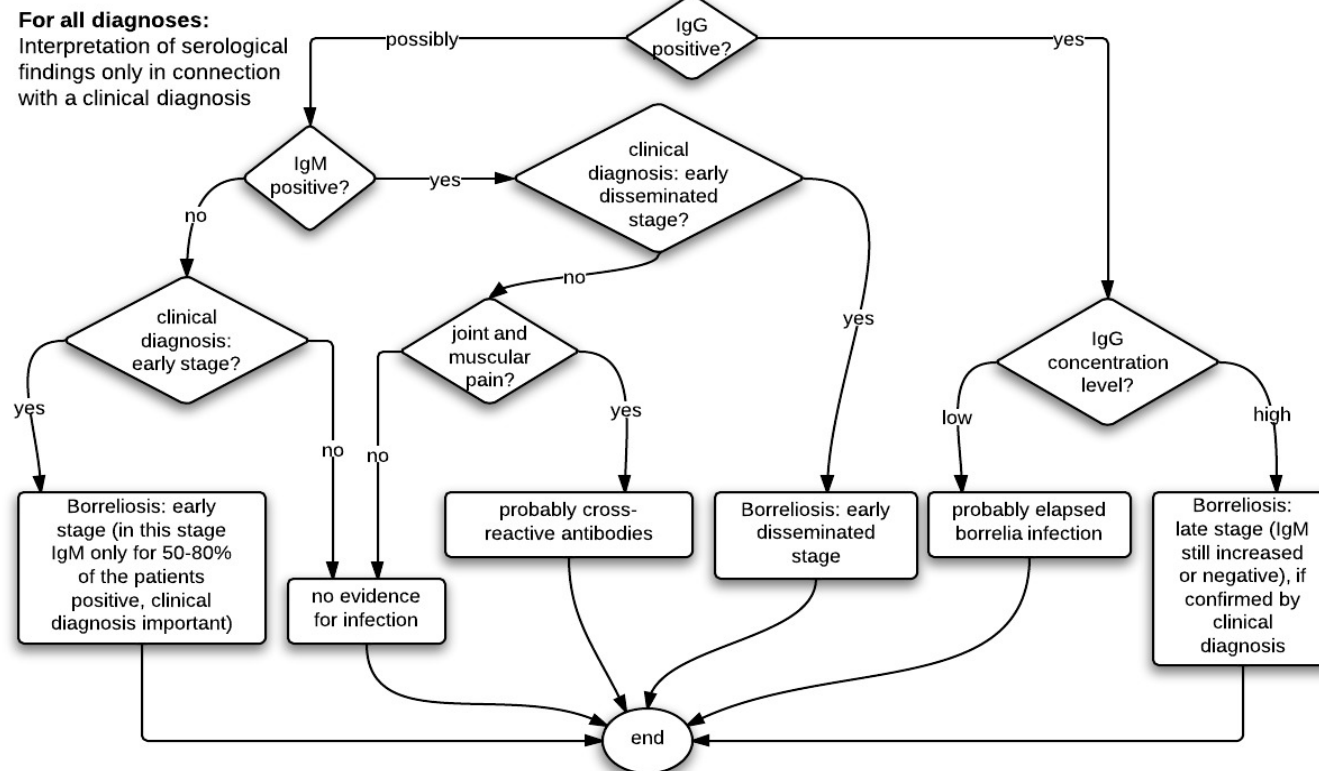

**German Society  
for Dermatology**

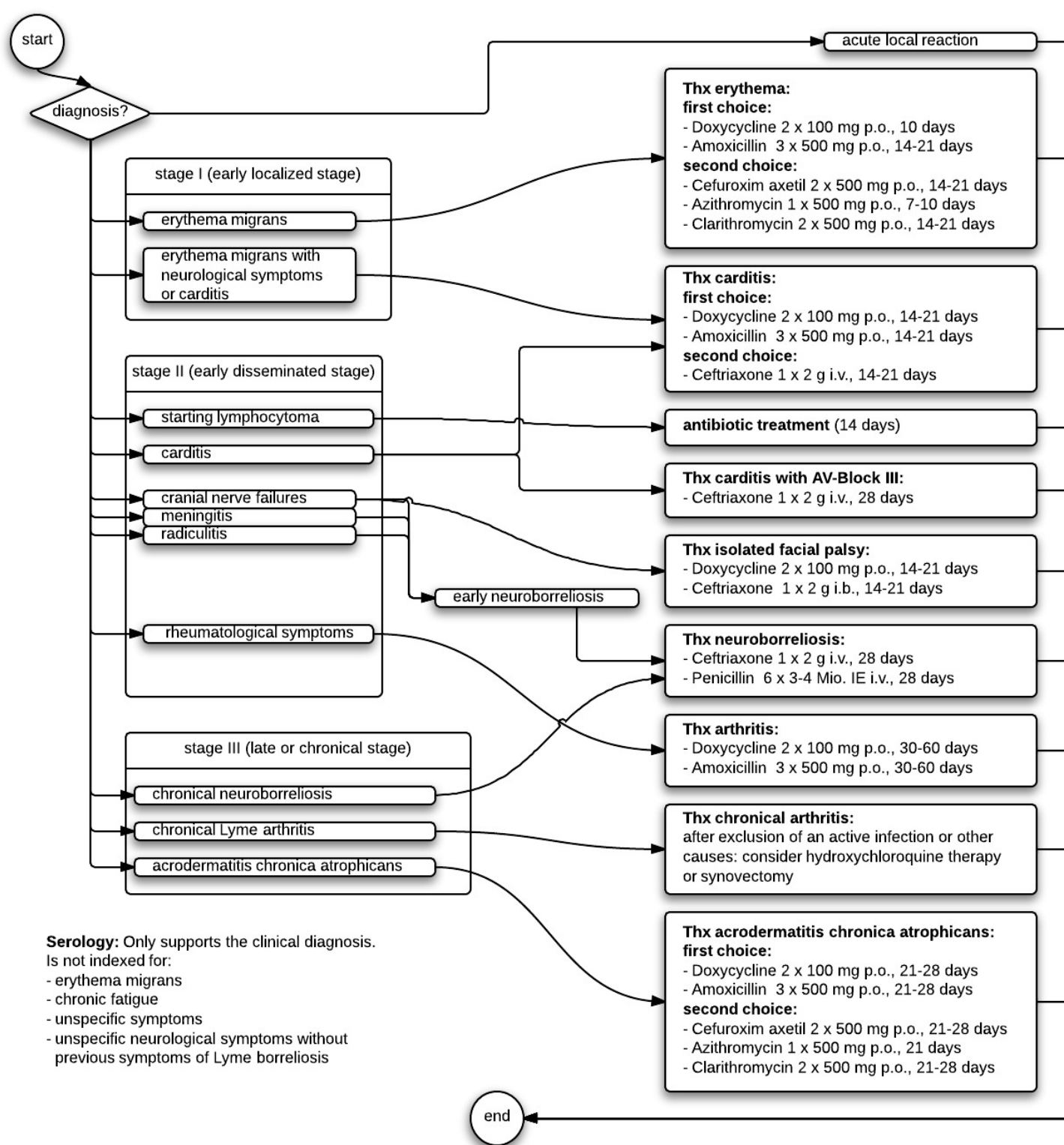

## Swiss Society for Infectious Diseases

**Serology:** Only supports the clinical diagnosis.  
Is not indexed for:

- erythema migrans
- chronic fatigue
- unspecific symptoms
- unspecific neurological symptoms without previous symptoms of Lyme borreliosis

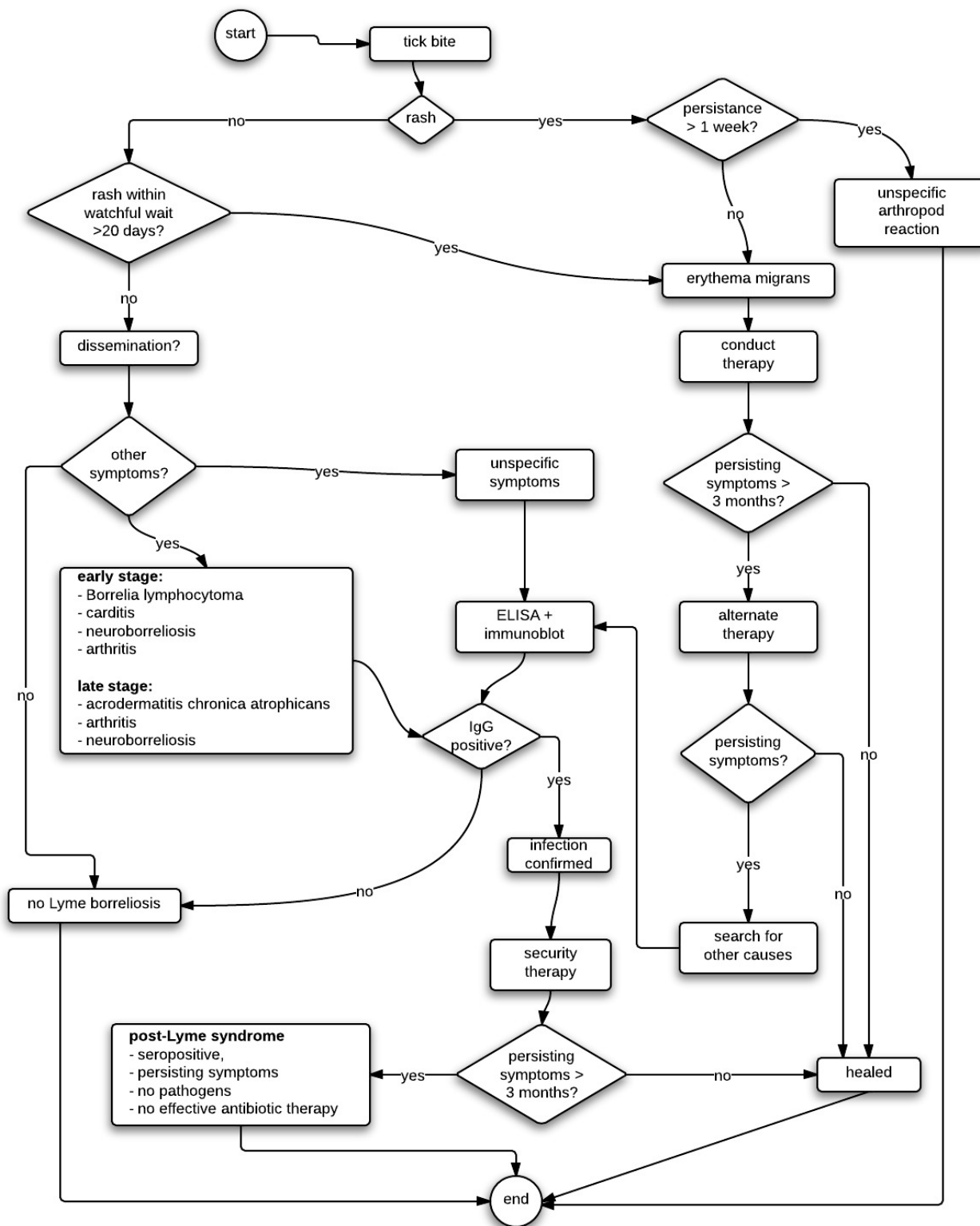

**Professor Elisabeth Aberer, MD -**  
 Department of  
 Environmental  
 Dermatology and  
 Venerology, Graz

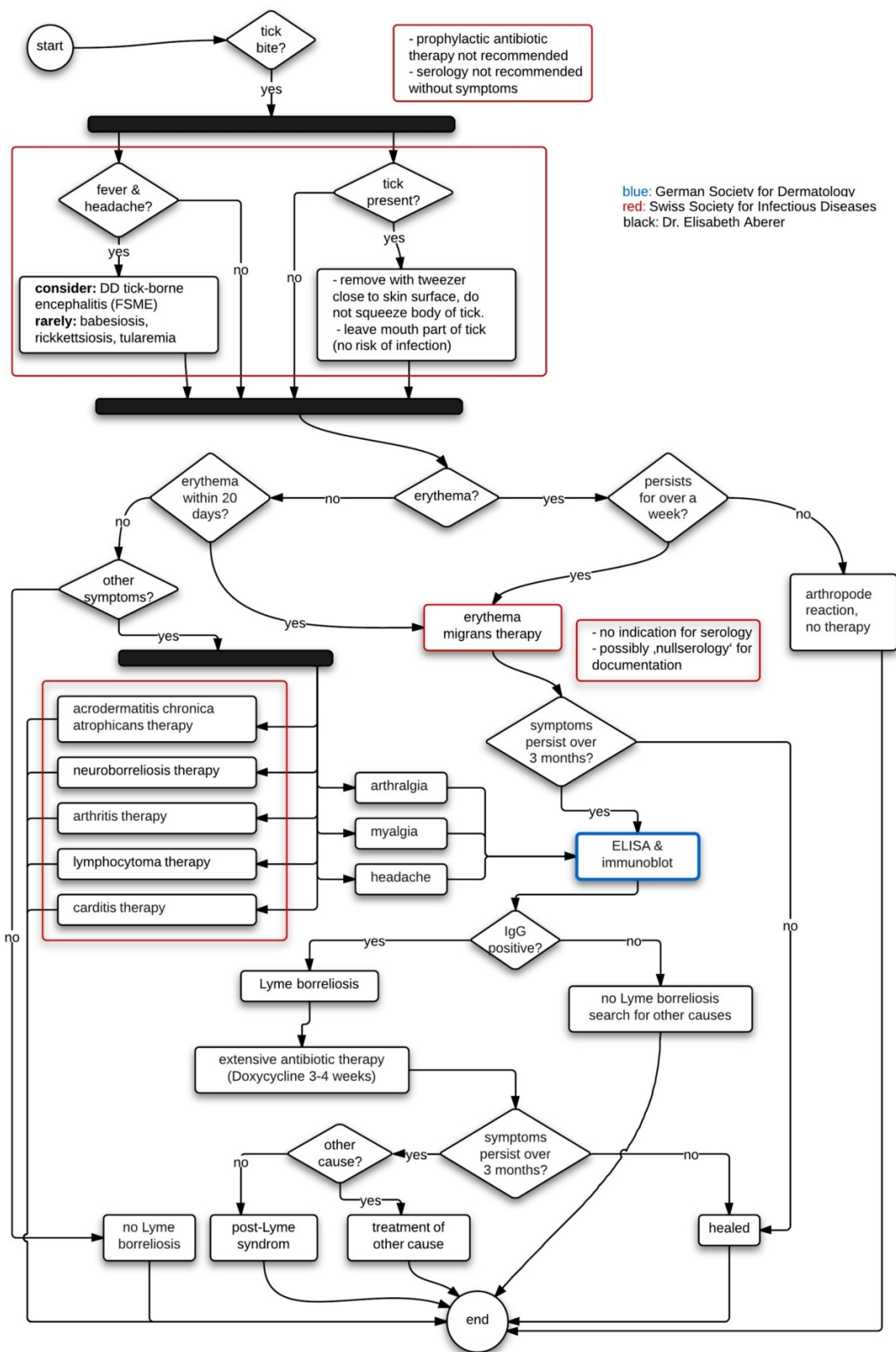

## Combined guideline



# Clinical decision support framework



## Client-server architecture

- Arden Syntax Server
  - Arden Syntax v2.9 (medical logic modules)
- Web client
  - HTML, PHP, CSS
- Patient database

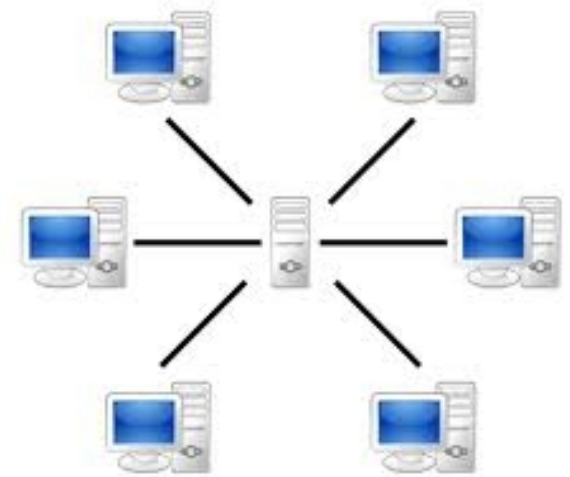



# Key elements

---



- **Transfer object:**

**result:** List of strings - recommendations by the support system

**next\_questions:** List of question objects

- **q\_label:** actual question
- **q\_type:** question type (e.g., Boolean, fuzzy)
- **q\_info:** additional information

- **Flexible lists**

[object, object, object, ...]

# **Client-server communication**

---



















































## **Implemented in 4 steps:**







- 1) Retrieve known patient data
- 2) Call the Arden Syntax server service
- 3) Receive results
- 4) Generate user interface

**Save patient data in patient database**

# Patient database



	Field	Type	Collation	Attributes	Null	Default	Extra	Action
<input type="checkbox"/>	<u>primary_key</u>	int(11)			No		auto_increment	      
<input type="checkbox"/>	patient_id	varchar(30)	latin1_bin		No			      
<input type="checkbox"/>	doctor_id	varchar(30)	latin1_bin		No			      
<input type="checkbox"/>	key_term	varchar(30)	latin1_bin		No			      
<input type="checkbox"/>	date	datetime			No			      
<input type="checkbox"/>	data	varchar(30)	latin1_bin		No			      
<input type="checkbox"/>	data_type	varchar(30)	latin1_bin		No			      

«T»	primary_key	patient_id	doctor_id	key_term	date	data	data_type
<input type="checkbox"/>  	73	patient1	test	Erythema	2014-01-12 11:00:48	1.0	truthvalue
<input type="checkbox"/>  	72	patient1	test	Fever	2014-01-12 11:00:39	0.8	truthvalue
<input type="checkbox"/>  	71	patient1	test	Tick bite	2014-01-12 11:00:07	0.5	truthvalue

# Fuzzy Arden Syntax



- Used to process linguistic uncertainty

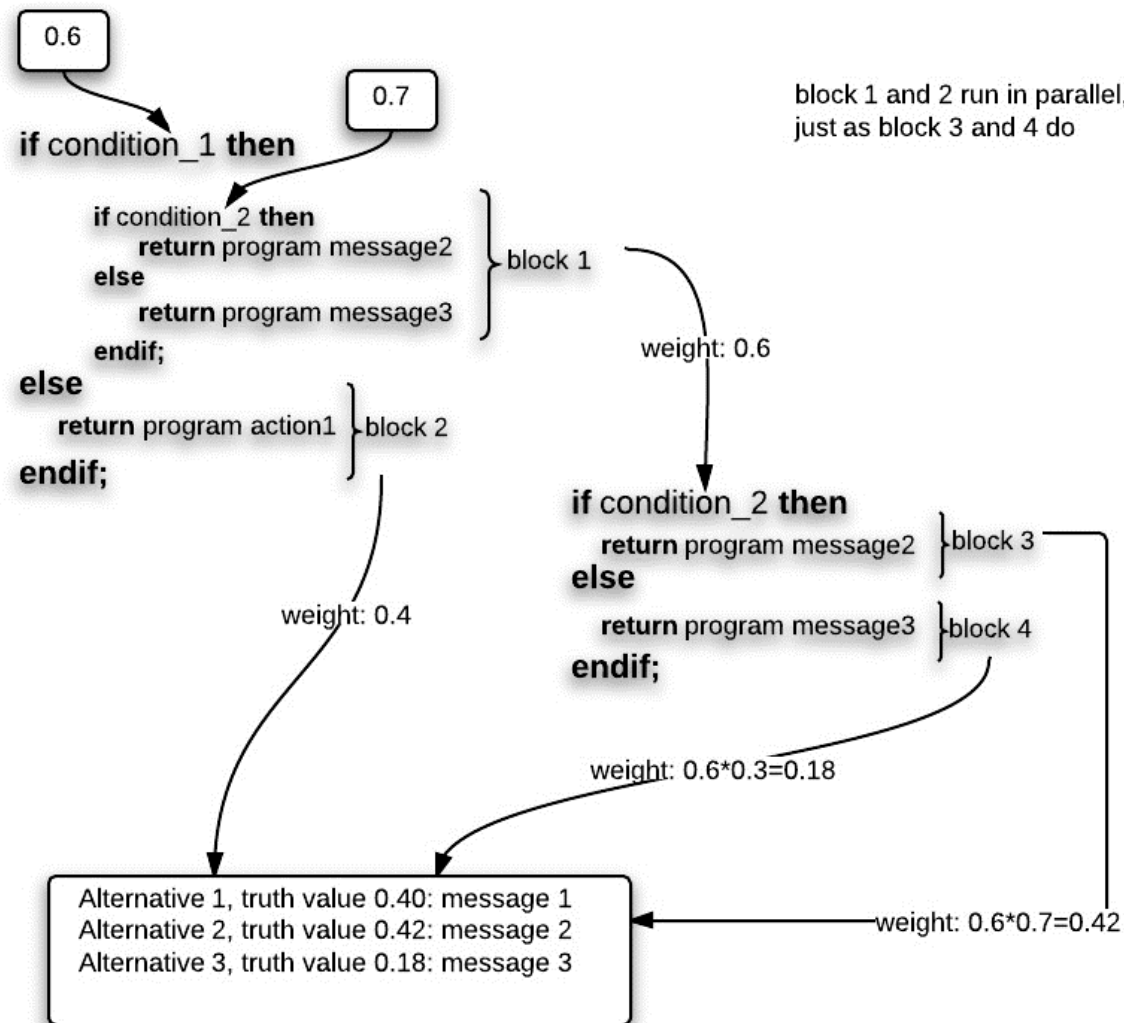

# Client



## Alternative 1 – Truthvalue: 0.81

**Recommendation:** 1) Check patient for neurologic symptoms.  
2) Check patient for carditis

Neurologic symptoms *Certainty level*



0.0

Carditis

*Certainty level*



0.1

Submit

**Reasoning:** Findings: erythema\_migrans : false --> erythema\_migrans\_ present : true

expand/hide

## Alternative 2 – Truth value: 0.1

**Recommendation:** 1) Did erythema migrans persist for more than a week?

expand/hide

## Alternative 3 – Truth value: 0.09

**Recommendation:** 1) Search for other symptoms.

expand/hide