



BOISE STATE UNIVERSITY

Academic Integrity & Student Identity Verification Boise State University

WCET Presentation

10/13/16

Kathy Pidjeon



BOISE STATE UNIVERSITY



Boise State University



Boise State University

- Public, metropolitan university
- Carnegie doctoral research university of distinction
- Largest in Idaho - More than 22,000 students
- Over 40% students take at least one online course
- About 2,000 are exclusively online students
- Offer 27 academic online degrees and certificates





FRIDAY, JULY 11, 2014 • A7

NATION / WORLD

Improper payments top \$100 billion

PROGRAMS MOST SUBJECT TO IMPROPER PAYMENTS IN 2013

\$36 billion

of impr
they r
201
b

Investigation find
about 330

Investigators say the 'staggering' figure could be even higher.

BY STEPHEN OHLEMACHE
THE ASSOCIATED PRESS
WASHINGTON — credits for families don't qualify. Medicaid payments for treatment might not be necessary for people who are employed but aren't working. Federal reported making billions of dollars in payments to people who aren't entitled to them. "The amount is absolutely

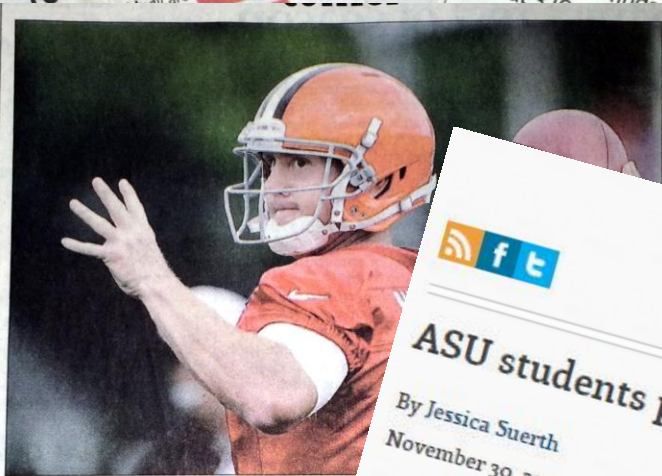

WEEDEN DISPUTES REPORT Browns quarrel with magazine's allegations of widespread corruption within Cleveland Browns' organization, Weeden said. "I set numerous records at Oklahoma State from 2008-11, said he "literally while reading the first part of SI's investigative series. Weeden said the players on the list for the exposé "are guys that aren't real credible." Weeden said he did not accept any money while he was at OSU and praised coach Mike Gundy for running a clean program.

Report targets academic fraud at Oklahoma State

THE ASSOCIATED PRESS
STILLWATER, Okla. — More than a dozen Oklahoma

YAHOO: SEC PLAYERS GOT BENEFITS

Probe: UNC academic fraud was 'shadow curriculum'



The State Press
News Sports A&E Opinion
ASU students pay company to do their homework
By Jessica Suerth
November 30, 2014 at 5:44 pm

Like 672
Tweet 28

Why ASU
See the cl
Future of

34 CFR 602.17

Enacted 7/1/10; pertaining to HEOA (2008)

(g) Requires institutions that offer distance education or correspondence education to have processes in place through which the institution establishes that the student who registers in a distance education or correspondence education course or program is the same student who participates in and completes the course or program and receives the academic credit. The agency meets the requirement if it –

- (1) **Requires institutions to verify the identity of a student who participates in class or coursework by using, at the option of the institution, such methods as –**
 - (i) **A secure login and pass code;**
 - (ii) **Proctored examinations; and**
 - (iii) **New or other technologies and practices that are effective in verifying student identity; and**
- (2) Makes clear in writing that institutions must use processes that protect student privacy and notify students of any projected additional student charges associated with the verification of student identity at the time of registration or enrollment.

Regulatory/Compliance Pressures

34 CFR 602.17.G: (to accrediting agencies)
*“the student who registers...
is the same student who participates...”*

[Briefing Paper](#) (2008)
[Best Practices](#) (2009)

2.D.14: *“effective identity
verification process”* (2010)

USDOE Directives (GEN-11-17, ...)
OIG Management Report (2013)
OIG Audit Report (2014)





Four Factors Shaping AI Practice

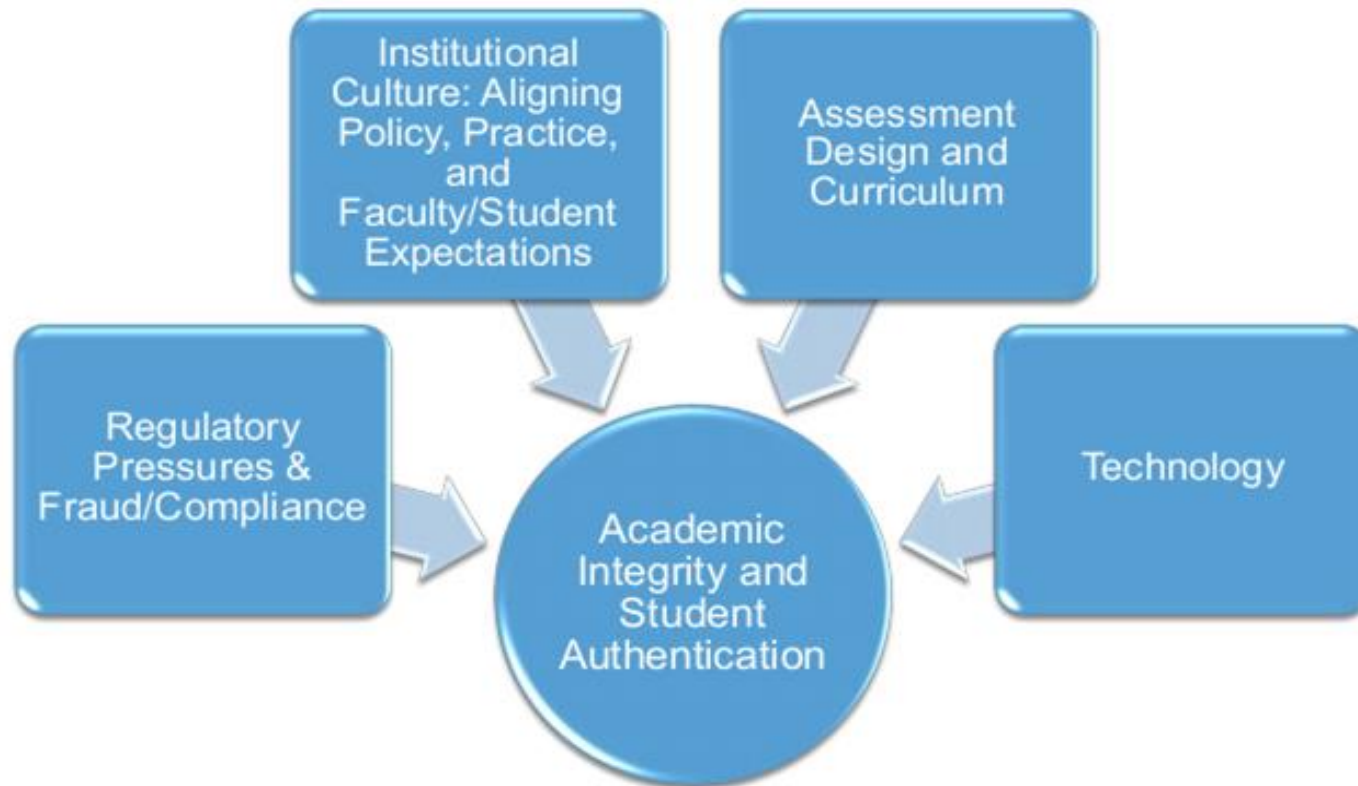

Dowden, McGill & Prineas (2013)



Methodology

- Mixed method data collection
- Academic and technical advisory teams
- Subject matter experts
- Literature review
- WCET, ICAI resources
- Peer & “wanna be” institution practices
- Primary research – 3 surveys

Recommendations



- Strengthen infrastructure
 - Staff, liaisons, self-evaluation
- Increase AI awareness, education for students
 - Orientation, tutorial, resources
- Increase understanding, training for faculty
 - Curriculum design, assessments, resources
- Move beyond minimal verification parameter
 - Augment log-in & password, conduct pilot

Outcomes to Date

- Strengthen infrastructure
 - Academic Integrity Program Director (DOS)
 - Associate Coordinator-Remote & Online Testing (CTL)
 - Quarterly compliance meetings (Fin Aid)



Outcomes to Date (cont)

- Increase AI awareness, education for students
 - Testing Online AI tutorial
 - 703 students assigned the course
 - 312 students as a sanction
 - DOS investigating use by all students





Outcomes to Date (cont)

- Increase understanding, training for faculty
 - DOS tracking misconduct in online courses
 - Faculty may submit online Misconduct Reports
 - eC2 enhanced online faculty orientation content
 - CTL offering faculty workshop online





Outcomes to Date (cont)

- Move beyond minimal verification parameter
 - Evaluated alternatives, conducted pilot



BioSig-ID™
Patented, software-only
biometric solution

Online Proctoring and Student Identity Verification

Kelvin Bentley, Ph.D.
Vice President for Academic Affairs
TCC Connect Campus



Online Proctoring

- ProctorU selected after an RFP process
- 46 faculty have used the service since Fall 2015
- Students are monitored via web cam and application sharing



ProctorU Usage Fall 2015

Total Users = 113

Total exams completed = 215

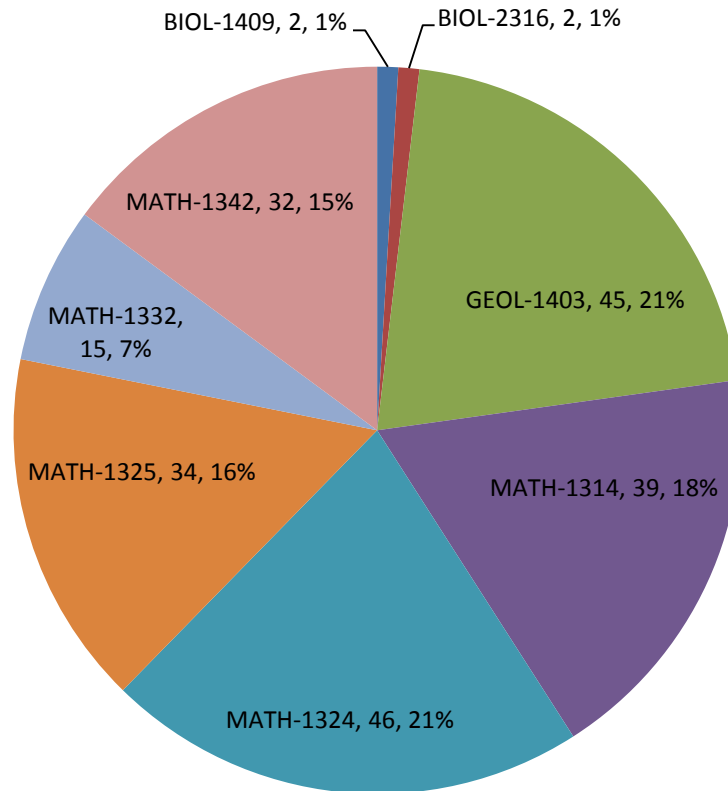

ProctorU Usage 2016

Total exams completed January-August = 1,312

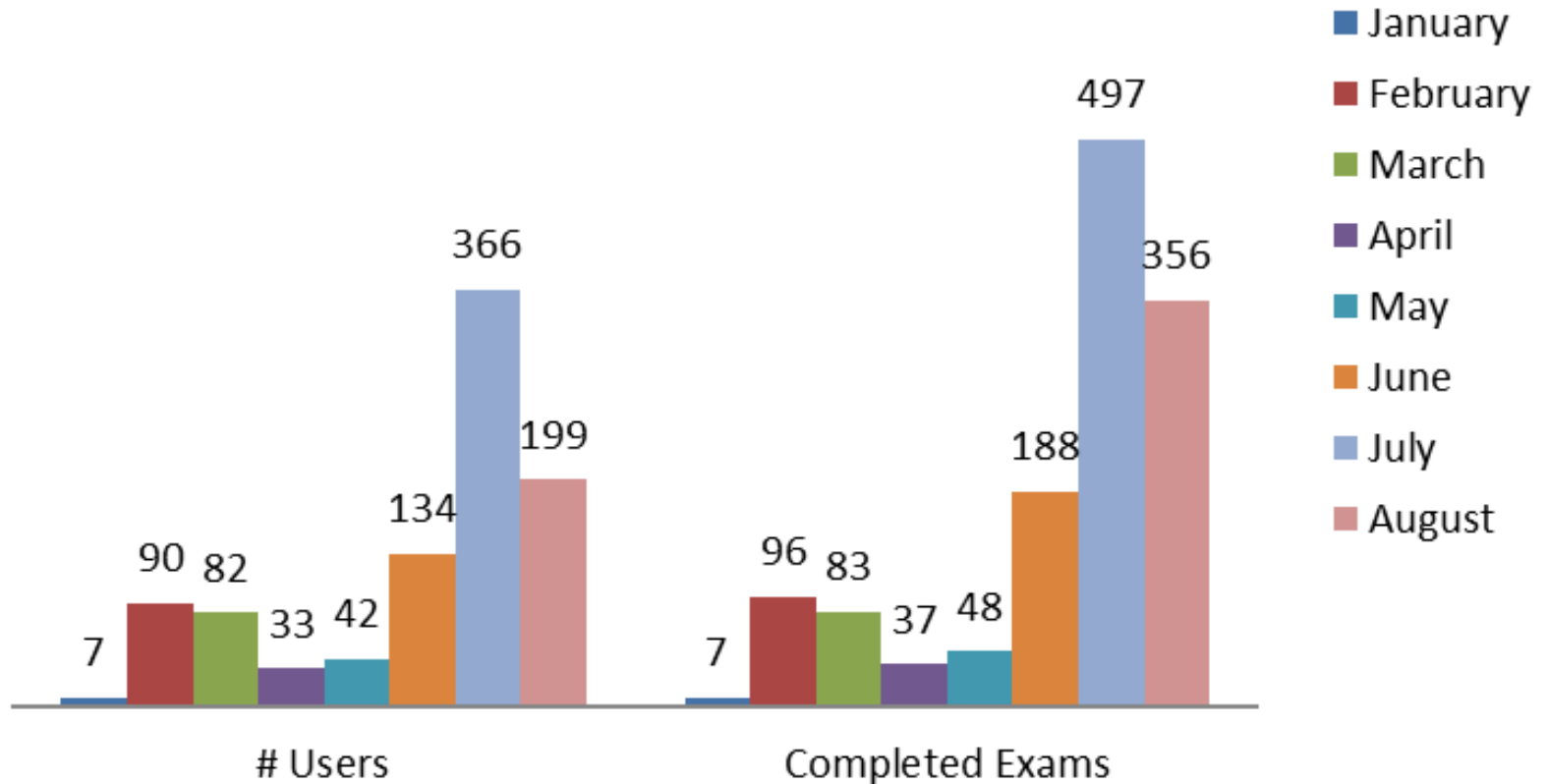

ProctorU Usage 2016 by Month

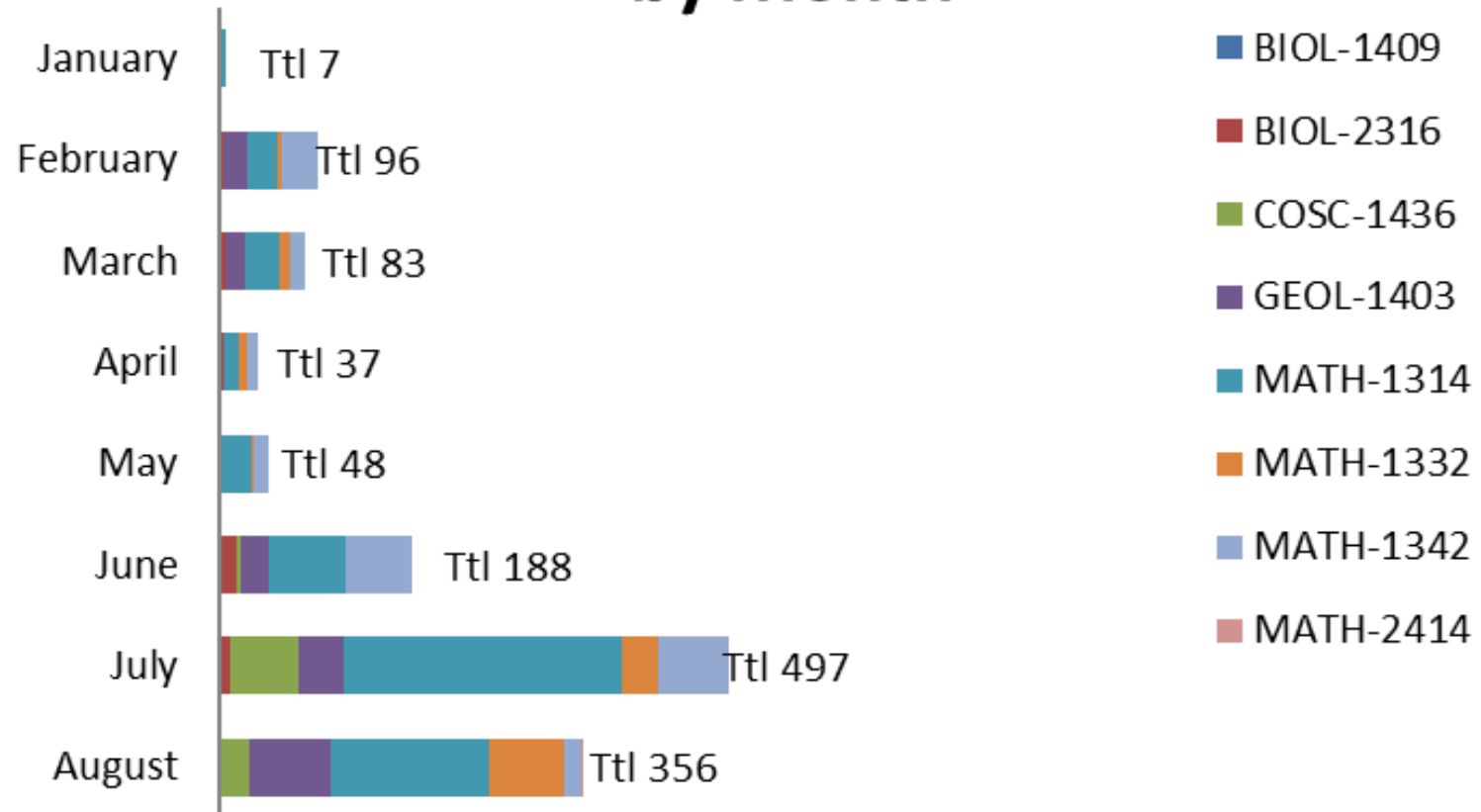

ProctorU User Satisfaction

January 25-July 6, 2016

Total number of Responses = 518

Overall Satisfaction rating = 4.26

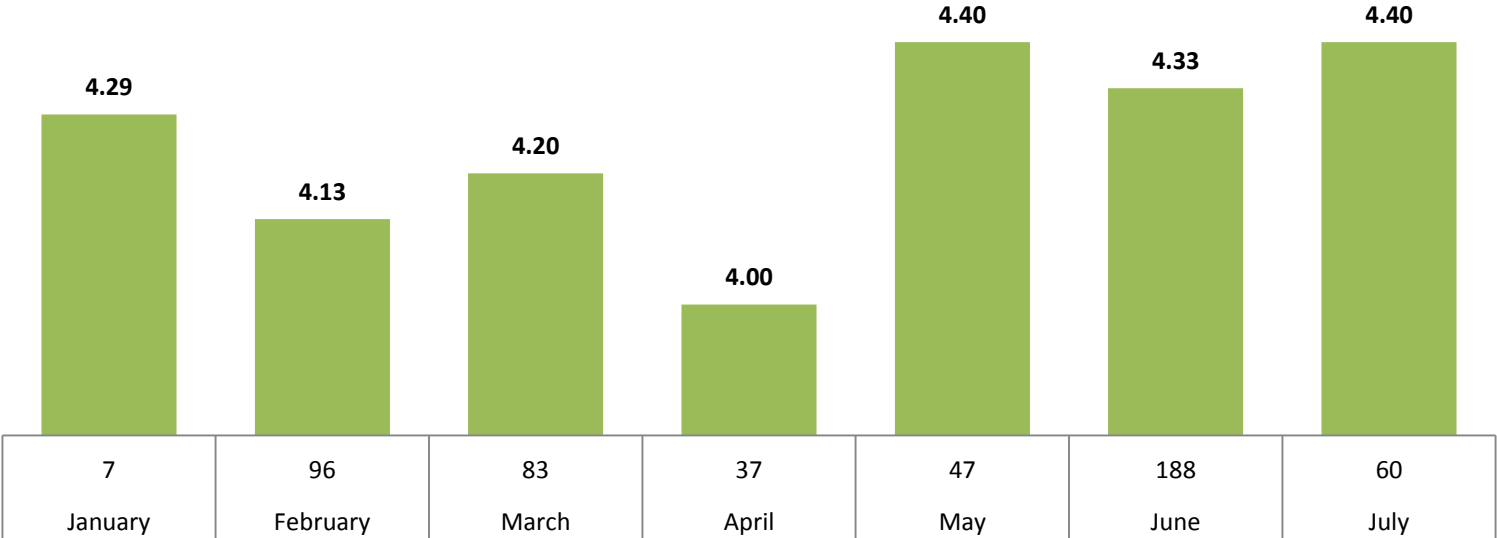

ProctorU User Satisfaction by Course

January 25-July 6, 2016

Total number of Responses = 518

Overall Satisfaction rating = 4.26

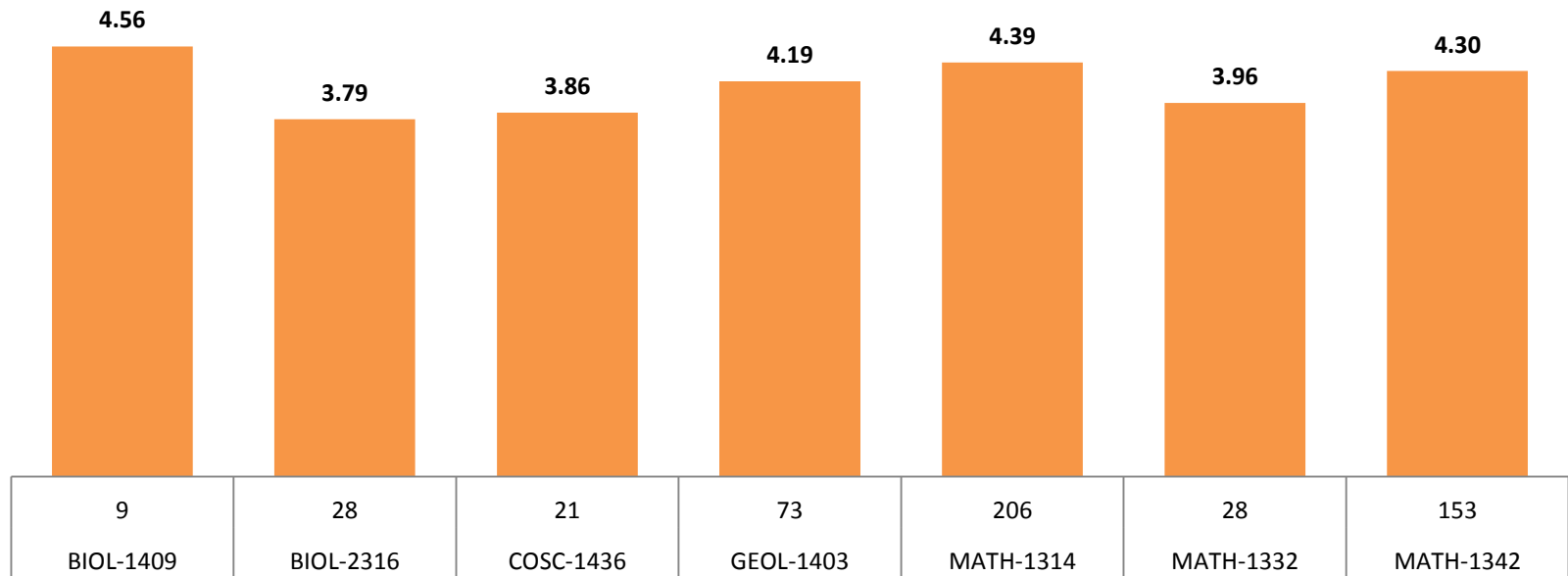

The New Cheating Economy

By Brad Wolverton | August 28, 2016 ✓ PREMIUM



Photo illustration by Jonathan Barkat for The Chronicle

Fifteen credits were all he needed. That's what the school district in California where Adam Sambrano works as a career-guidance specialist required for a bump in pay. But when he saw the syllabus for a graduate course he'd enrolled in last year at Arizona State University, he knew he was in trouble.

Among the assignments was a 19-page paper, longer than anything he'd ever written. The idea of that much research worried Mr. Sambrano, who also spends time serving in the Army National Guard.

Before the class started, he went on Craigslist and enlisted the service of a professional cheater. For \$1,000 — less than the monthly housing allowance he was receiving through the GI Bill, he says — Mr. Sambrano hired a stranger to take his entire course.

He transferred \$500 upfront, "From Adam for ASU," according to a receipt obtained by *The Chronicle*. Then he just waited for the cheater to do his work.

On any given day, thousands of students go online seeking academic relief. They are first-years and transfers overwhelmed by the curriculum, international students with poor English skills, lazy undergrads with easy access to a credit card. They are nurses, teachers, and government workers too busy to pursue the [advanced degrees](#) they've



User

User
Elizabeth Melfi
User ID
9c3328a2
Phone
9176646893
Email
elizabeth.melfi@my.tcc.edu

Institution
Tarrant County
College District
Time Zone
US/Central
Status
Active



Session

Type Classic
Exam Term Summer 2016
Session Status Cancelled
Appointment ... Cancelled
Exam Start Sun 07/24/16 3:05 PM CDT
Exam Duration 120 minutes
Appointment ID 1b489168 ✎
Session ID b013ce1e

Timeline

DURATION

120

Minutes

NOTES

0

Comments

ALERTS

1

Incidents



6:30pm CDT on Jul 24, 2016
Session cancelled by Amber T. (Bhm) Turrentine



3:47pm CDT on Jul 24, 2016
Screenshot uploaded by Vanessa (Sfo) Luna

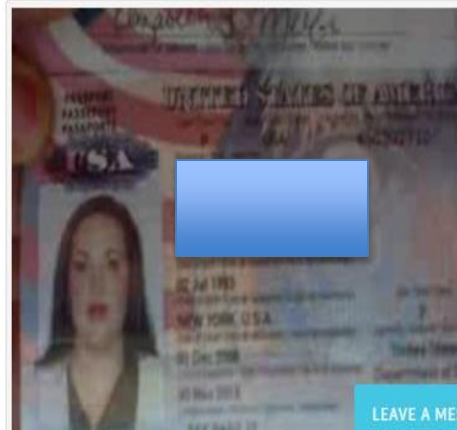

LEAVE A MESSAGE

BioSig ID

- Gesture-based, multi-factor id
- Students authenticate themselves within Blackboard Pilot began in Summer 2016 and will continue through the 2016-2017 academic year



Biometric Signature ID

BIOMETRIC SIGNATURE ID™
* IDENTITY PROOFING SOLUTIONS

[Help](#) [About](#) [Sign Out](#)

Email: newuser@work.org
Device: Mouse

powered by



BCC, v3.0
© 2008-2013

STEP 1

STEP 2

STEP 3

STEP 4

STEP 5

Enroll with BioSig-ID™

Drawing Pad

BioSig-ID v3.0



- Show grid lines
- Use invisible ink

Restart

Clear



Step-by-Step Guide

1. Draw your first password, then click Next

- Choose a four number/letter password
- Tip: cell number, birth date, address...
- Hold the left mouse button down to draw, or use your finger/stylus depending on the device

3

(EXAMPLES)

Specifics between periods

- Course and users report (A unique user is a new student who enrolls)
 - Summer 1+2 – 32 courses, 658 unique users, 6,959 vals
 - Fall YTD – 34 courses, 837 unique users, 10,059 vals
 - **28% increase in unique new users in Fall YTD**
- IP
 - Summer 1+2 – 5 countries 32 states
 - Fall YTD – 5 countries 35 states
- Password resets
 - Summer 1+2 – 2 in 6,959 vals
 - Fall YTD– 1 in 10,059 vals
- Attendance grid shows > 10 avg. validations per student = higher use avgs than many other schools.

Next Steps

- ProctorU
 - Monitor usage and shift cost to district
 - Explore additional online proctoring options to control costs
- BioSig ID
 - Scale use with courses that do not require proctored exams
 - Shift cost to the district



BOISE STATE UNIVERSITY

Contact Information

Kathy Pidjeon

Regulatory Affairs Coordinator

Boise State University

kathleenpidjeon@boisestate.edu

208-426-3734

Contact Information

Kelvin Bentley, Ph.D.

Vice President for Academic Affairs

TCC Connect Campus

Tarrant County College District | Office: SLIB 2211A

1500 Houston Street | Fort Worth, TX 76102

[817-515-4075](tel:817-515-4075)

kelvin.bentley@tccd.edu | <http://www.tccd.edu>

