



FORTRESS

One Stop Packaging Solution

Company Introduction & Products Catalogues

Who Is FORTRESS?

➡ A Professional Supplier For Customized **Paper Packaging Tubes / Boxes**

Shenzhen Fortress Industry Co.,LTD head office is Located in Shenzhen,Guangdong,Our Products are widely used in all Industry,Such as Gift,Tea,Coffee,CBD,Supplement,Wine,Comestic,Jewelery,Food,Etc.We devoted into paper tube since 2006,our factory covers about 10,000 square meters and have more than 200 employees,each Process are made by ourselves,which is really helpful for us to control the quality and delivery time,all our material are passed Rohs,Reach,SGS,Which is 100% enviornment friendly.



What We DO?

- 😊 **OEM & ODM SERVICES** On Packaging Tube Box
- 😊 **Offer mock up** with your artwork to visualize what the packages will look like and help you choose and refine accordingly.
- 😊 Offer **Custom packaging solution** base on client's brand to suit the unique product features.
- 😊 Welcome **Rush Order & order on line**(Trade Assurance via Alibaba)
- 😊 Handle **door to door shipment**
- 😊 **Strict Quality Inspection Team** To Make Sure Quality Good Before Shipment

Keep up-to-date with FORTRESS and get ideas for your next custom designed package.

Why Choose Us?

- 😊 Stands for solution of **adding brand's value**
- 😊 **Excellent team with full experience** in packaging international business
- 😊 **Reasonable price and reliable quality**
- 😊 **Update with photo&video** for every production step
- 😊 **Internal inspection report** provided before shipment
- 😊 Meet the **SGS and FDA** standard
- 😊 **Security After-sales service system**
- 😊 We have **office in different country** to maintain longterm cooperation

Production Schedule Will Be Sent When Order Confirmed



Fortress Industry Order Production Schedule

May.2019

NO#	Order NO#	PI NO#	Start date	Finish Date	8	9	10	11	12	13	14	15	16	17	18	19	20	21	22	23	24	25	26	27	28	29
1	D519	FT-20190507-C006	8-May	29-May	Accept Order & Make Arrangment	Order schedule		Order Preparation: Material confirming and purchasing		Schedule for logo printing	Order Preparation: Printing-coating-logo treatm ent-diecut and put all material together		Production assemble: Put Product into Line to assemble	100% Quality Inspection to make sure the quality and quantity before shipment.	Finishing final packing and ready to ship											
	Off work																									
	Production Accept Order and Make Arrangment																									
	Order schedule by Production department																									
	Digital Proof Approval and Make Template																									
	Order Preparation:Material Ordering-Printing-Coating-Logo Special Treatment-Die																									
	Production assemble:Put Product into Line to assemble																									
	Fortress internal Quality Inspection																									
	Packing and Ready to ship																									

Will update every step with picture/vedio to customer for checking

Will update every step
with picture/video to customer for checking

Offer Inspection Report / No worries after Sales Service

General Merchandise (杂货类)																																													
Vendor Self - Inspection Report (供商自查报告)																																													
Inspection Date (检查日期)		2019-04-08		Inspection Location (检查地点)		工厂/供应商		Overall Results (检查结果)																																					
Supplier (供应商名称)		SHENZHEN FORTRESS		Inspection Date (检查日期)		2019-04-08		<input checked="" type="checkbox"/> Pass (合格) <input type="checkbox"/> Pending (待处理) <input type="checkbox"/> Fail (不合格)																																					
Factory (工厂名称)		SHENZHEN FORTRESS		Inspection Date (检查日期)		2019-04-08																																							
Key Code (样品号)		FT-190321-0497		Order Number (订单号)		D497																																							
Order Qty (订单数量)		1000		Batch Code (批次号)		171120																																							
Inspection Date (检查日期)		2019-04-08		Inspection Location (检查地点)		工厂/供应商																																							
Total																																													
QC Initiative / Document checking (QC文档检查)																																													
a) QA version 1.0 (QA 文档版本) : <input checked="" type="checkbox"/> Yes (是) / <input type="checkbox"/> No (否) b) QA report No. (QA 报告编号) : <input type="checkbox"/> Yes (是) / <input type="checkbox"/> No (否) c) QA test report expiry date (QA 测试报告有效期) : <input type="checkbox"/> Yes (是) / <input type="checkbox"/> No (否) Inspection Standard: Single sampling plan, 3-4, Outbox - Normalized / Major - 2.3 / Minor - 4.3 (Sample size 样品量: 100)																																													
1. Quantity available (数量检查) <input checked="" type="checkbox"/> Accept <input type="checkbox"/> Pending <input checked="" type="checkbox"/> Pass <input type="checkbox"/> Fail																																													
2. Shipping Mark and Packing Size / Method check (唛头、包装方式、包装尺寸检查) <input checked="" type="checkbox"/> Accept <input type="checkbox"/> Pending <input checked="" type="checkbox"/> Pass <input type="checkbox"/> Fail																																													
3. Marking & Labeling (标识、贴标检查) <input checked="" type="checkbox"/> Accept <input type="checkbox"/> Pending <input checked="" type="checkbox"/> Pass <input type="checkbox"/> Fail																																													
4. Product quality to QA sample / QA report / artwork (与QA标准、QA报告对比检查) <input checked="" type="checkbox"/> Accept <input type="checkbox"/> Pending <input checked="" type="checkbox"/> Pass <input type="checkbox"/> Fail																																													
5. Product quality to IQ / OQC / checklist (与IQ、OQC、检查表对比检查) <input checked="" type="checkbox"/> Accept <input type="checkbox"/> Pending <input checked="" type="checkbox"/> Pass <input type="checkbox"/> Fail																																													
6. Data measurement / Test (5-1) (数据测试) a) Sample size check (样品量检查) <input checked="" type="checkbox"/> Accept <input type="checkbox"/> Pending <input checked="" type="checkbox"/> Pass <input type="checkbox"/> Fail b) Product size check (产品尺寸检查) <input checked="" type="checkbox"/> Accept <input type="checkbox"/> Pending <input checked="" type="checkbox"/> Pass <input type="checkbox"/> Fail																																													
7. Workmanship, Appearance / General Function (外观、基本功能检查) Defects Found / Visual Examination (5-6) (缺陷描述)																																													
<table border="1"> <thead> <tr> <th>Defects Found / Visual Examination (5-6) (缺陷描述)</th> <th>Unit (单位)</th> <th>Major (严重)</th> <th>Minor (轻微)</th> </tr> </thead> <tbody> <tr> <td>下盖板反翘或错位</td> <td>1</td> <td>1</td> <td></td> </tr> <tr> <td>下盖板边缘边</td> <td>2</td> <td>2</td> <td></td> </tr> <tr> <td>上盖板反翘或错位</td> <td>3</td> <td>1</td> <td></td> </tr> <tr> <td>上盖板开胶</td> <td>4</td> <td>1</td> <td></td> </tr> <tr> <td>上盖板边开胶起翘</td> <td>5</td> <td>1</td> <td></td> </tr> <tr> <td>合计不良比例 80%</td> <td>7</td> <td>7</td> <td></td> </tr> <tr> <td>Actual Finding (实际数量) :</td> <td>7</td> <td></td> <td></td> </tr> <tr> <td>Allowed (允收数量) :</td> <td>7</td> <td></td> <td></td> </tr> </tbody> </table>										Defects Found / Visual Examination (5-6) (缺陷描述)	Unit (单位)	Major (严重)	Minor (轻微)	下盖板反翘或错位	1	1		下盖板边缘边	2	2		上盖板反翘或错位	3	1		上盖板开胶	4	1		上盖板边开胶起翘	5	1		合计不良比例 80%	7	7		Actual Finding (实际数量) :	7			Allowed (允收数量) :	7		
Defects Found / Visual Examination (5-6) (缺陷描述)	Unit (单位)	Major (严重)	Minor (轻微)																																										
下盖板反翘或错位	1	1																																											
下盖板边缘边	2	2																																											
上盖板反翘或错位	3	1																																											
上盖板开胶	4	1																																											
上盖板边开胶起翘	5	1																																											
合计不良比例 80%	7	7																																											
Actual Finding (实际数量) :	7																																												
Allowed (允收数量) :	7																																												
Inspected by (检查员): Tony Date (日期): 04.08.2019 Approved by (批准): Christine Date (日期): 04.08.2019 Company Chop (公司印章)																																													

General Merchandise (杂货类)	
Vendor Self - Inspection Report (供商自查报告)	
Photo Attachment (附件照片)	
1) 正装 Main / Front mark	2) 箱内包装展示 inner pack show images
3) 箱内包装展示 inner pack show images	4) 产品规格展示
5) 产品展示 products	6) 产品展示 products

General Merchandise (杂货类)	
Vendor Self - Inspection Report (供商自查报告)	
7) 产品展示 products	8) 产品规格展示 22.4cm
9) 产品规格展示 5.4cm	10) 内装尺寸 3cm
11) 上盖尺寸 5.1cm	12) 下盖尺寸 17.2cm

Photo Attachment (Defects Description)

Professional Outer Packing To Protect The Products



1. Individual Packaging: Poly Bag/Shrink Wrap/Water Proof Paper
2. Insert/Divide Protection Inside
3. Best K=K Export Corrugated Carton
4. Carton Packaging Belt/Film Wrapping
5. Complete Shipping Mark
6. Use Plastic Base To Protect The Product From Moisture And Damage
7. Plastic Pallet Packaging: Film Wrapping/Packaging Belt/Corner Protection
8. Safe And Steady Container Transportation

Our Clients-Cooperation brand

CASIO.

SUP SONY



WOMI

HZP+Co[®]

ZM BEAUTY[™]



Bellezza
PERFUME

PINEAPPLE EXPRESS[™]
JOINT BALM



FOSSIL
EST. USA

ish[™]

CLED



Dr. Huck[®]
GESUND LEBEN

Steyner[®]
STRAPS

ZARA

Customer's Feedback

My Reviews

5.0/5 非常满意		供应商服务	
供应商服务	★★★★★ 5.0 非常满意	5 Stars	100%
按时发货	★★★★★ 5.0 非常满意	4 Stars	0%
产品质量	★★★★★ 5.0 非常满意	3 Stars	0%
		2 Stars	0%
		1 Stars	0%

订单编号: 9753618001021423

订单编号: 9432590501023124

供应商服务: 非常满意 (5 stars)

按时发货: 非常满意 (5 stars)

供应商服务: 非常满意 (5 stars)

按时发货: 非常满意 (5 stars)



Paper Tube - 55mm(Yellow)

★★★★★

03 Apr 2019

Very good quality!



Jennifer Zhang
Shenzhen Fortress Industry Co., Ltd.

Hi , thanks for your feedback, we will do our best to service you.

订单编号: 11764079501024800

Supplier Confirmation Status:

供应商服务: 非常满意 (5 stars)

按时发货: 非常满意 (5 stars)



RE:Custom tube packaging

★★★★★

Great quality product. Great English speaking customer services.

订单编号: 9655831501023415

Supplier Confirmation Status:

供应商服务: 非常满意 (5 stars)

按时发货: 非常满意 (5 stars)



Pipe paper tube

★★★★★

We were very happy with our order. Great product and service.



Jennifer Zhang
Shenzhen Fortress Industry Co., Ltd.

Hi , thanks for your feedback.

订单编号: 10547574001029809

Supplier Confirmation Status:

供应商服务: 非常满意 (5 stars)

按时发货: 非常满意 (5 stars)



Custom Wax Pack Slim Seed Envelopes Paper ...

★★★★★

Our samples were great!



small paper tube

★★★★★

Our contact Amanda has gone above and beyond to find solutions to our challenges. Highly recommend!!



Amanda She
Shenzhen Fortress Industry Co., Ltd.

thank you so much for your appreciated and confirmation!
Hope your products have good sales and looking forward to do next cooperation together!

20 Mar 2019

Certification



Our Production Line-Welcome To Visit Us!

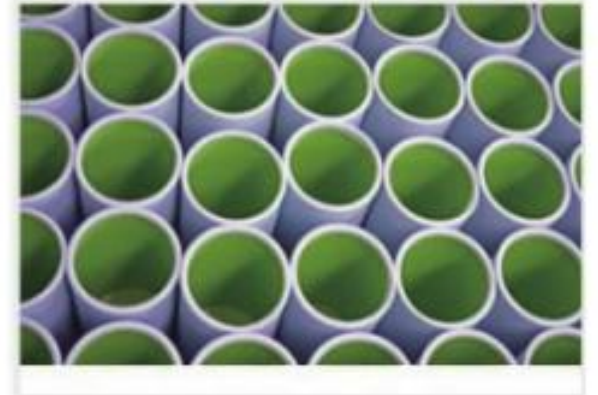

We have different work shop for different paper tubes assemble, each work shop have the professional production line operators to control the quality of the products and make sure all details meet client's request.

Main Products Catalogues

1. Customized **Cosmetics / Skincare** Packaging
2. Customized **Make Up Products** Packaging
3. Customized **Supplements Products** Packaging
4. Customized **Food Range** Packaging
(Tea, Coffee, Chocolate, Cookie, Nuts, Biscuit, Granola, Protein Powder, Herbal, Popcorn, Sugars...)
5. Customized **Frangrances / Perfume / Candle** Packaging
6. Customized **Jewelry / Watch** Packaging
7. Customized **Wax/Soap/BathBomb** Packaging
8. Customized **Hemp / CBD / E-Cigar / Vape Cartridge** Packaging
9. Customized **Wine/ Bottle / Cup** Packaging
10. Customized **Clothing / T shirt / Hat / Sock / Belt / Accessories** Packaging
11. Customized **Flower** Packaging
12. Customized **Gift / Toy / Electroice Products** Packaging

Customized Products Presentation



Display&Protection Function / Simple & Luxury / Customized base on your Brand



Logo Effect & Tube Structure For Reference



Gold Stamping



Foil Stamping



Graining



Spot Uv



Debossing



Embossing



Glossy Lamination



Matte Lamination



Silk Screening



FT-01



FT-02



FT-03



FT-04



FT-05



FT-06



FT-07



FT-08



FT-09



FORTRESS

Customized Printing Base On Your Design

● **Printing color:** CMYK, Pantone colors Ensure that the printed color can follow the customer's desired similarity.

CMYK:
blue, red, yellow, black
(be used for the painting
of varied colors)

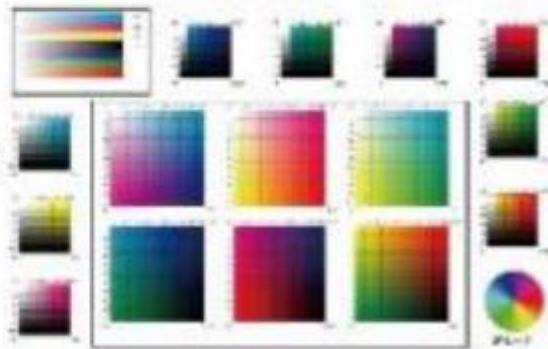

4colors painting



Pantone colors

International standard colors.
(be used for the products that
have exact requirements for
colors)

2018-2019 Exhibition On HongKong



For More Details,Pls Visit our Site: www.szfortress.com

And welcome to contact us directly!
We are here for you!



www.szfortress.com

SHENZHEN FORTRESS INDUSTRY CO.,LTD

Add : 803,GangTou Development Mansion, XueGang North Road, BanTian,LongGang,Shenzhen.China

Tel: +86-135-3788-7395 // +86-755-28483736

Fax: +86-755-61204128

Email:admin@szfortress.com

Http:www.szfortress.com

Skype:szfortress03

Eco-Friendly || ALL Customized || Free Artwork || One Stop Solution